

WALWORTH COUNTY  
SURVEYING & MAPPING  
LAKE GENEVA, WISCONSIN

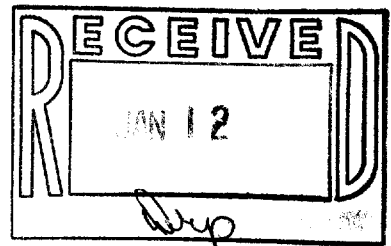
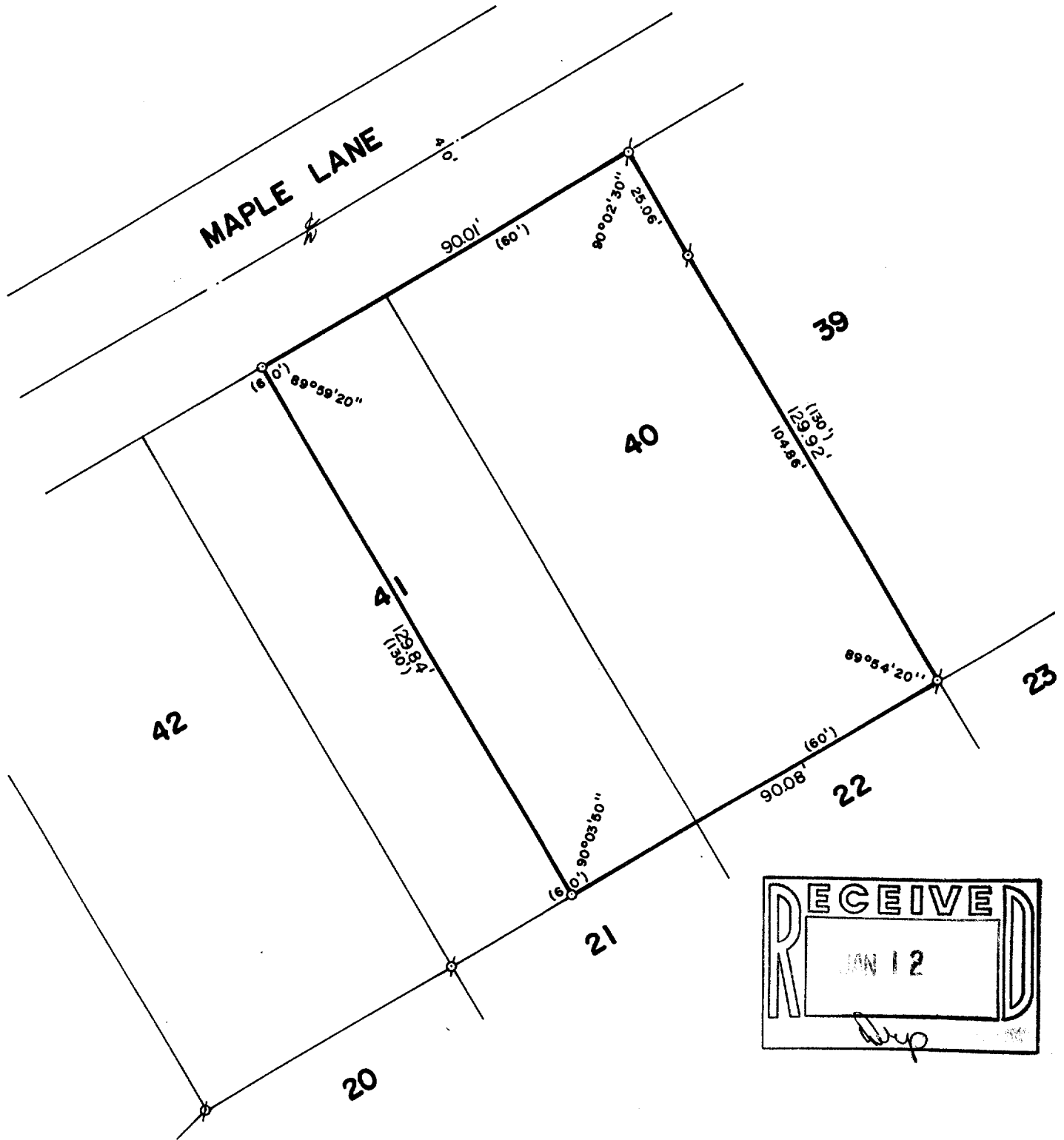

PLAT OF SURVEY OF

LOT 40 AND THE EASTERLY 1/2 OF LOT  
41 OF THE BIRCHES 2ND ADDITION,  
LOCATED IN T 1 N, R 17 E, WALWORTH  
COUNTY, WISCONSIN.

ORDERED BY: CENTURY 21 GENEVA LAKE  
503 CENTER STREET  
LAKE GENEVA, WISCONSIN  
53147



SCALE: 1"=30'

- ⊘ - IRON PIPE FOUND
- ⊘ - AXEL ROD FOUND
- - IRON ROD PLACED
- ( ) - RECORDED AS

I, ROBERT M. BAERENWALD, DO HEREBY CERTIFY THAT I  
HAVE SURVEYED THE PROPERTY HEREON DESCRIBED ACCORDING  
TO THE OFFICIAL RECORDS AND THAT THE PLAT HEREON IS A  
CORRECT REPRESENTATION OF THE PROPERTY LINES TO THE  
BEST OF MY KNOWLEDGE AND BELIEF.

*Robert M. Baerenwald*  
ROBERT M. BAERENWALD  
WISCONSIN REGISTERED LAND SURVEYOR, S-1508

*Nov. 6, 1987*  
DATE JOB NO. 1269

NOTE: THIS IS NOT A CERTIFIED COPY UNLESS SEALED.