

WALWORTH COUNTY
SURVEYING & MAPPING
LAKE GENEVA, WISCONSIN

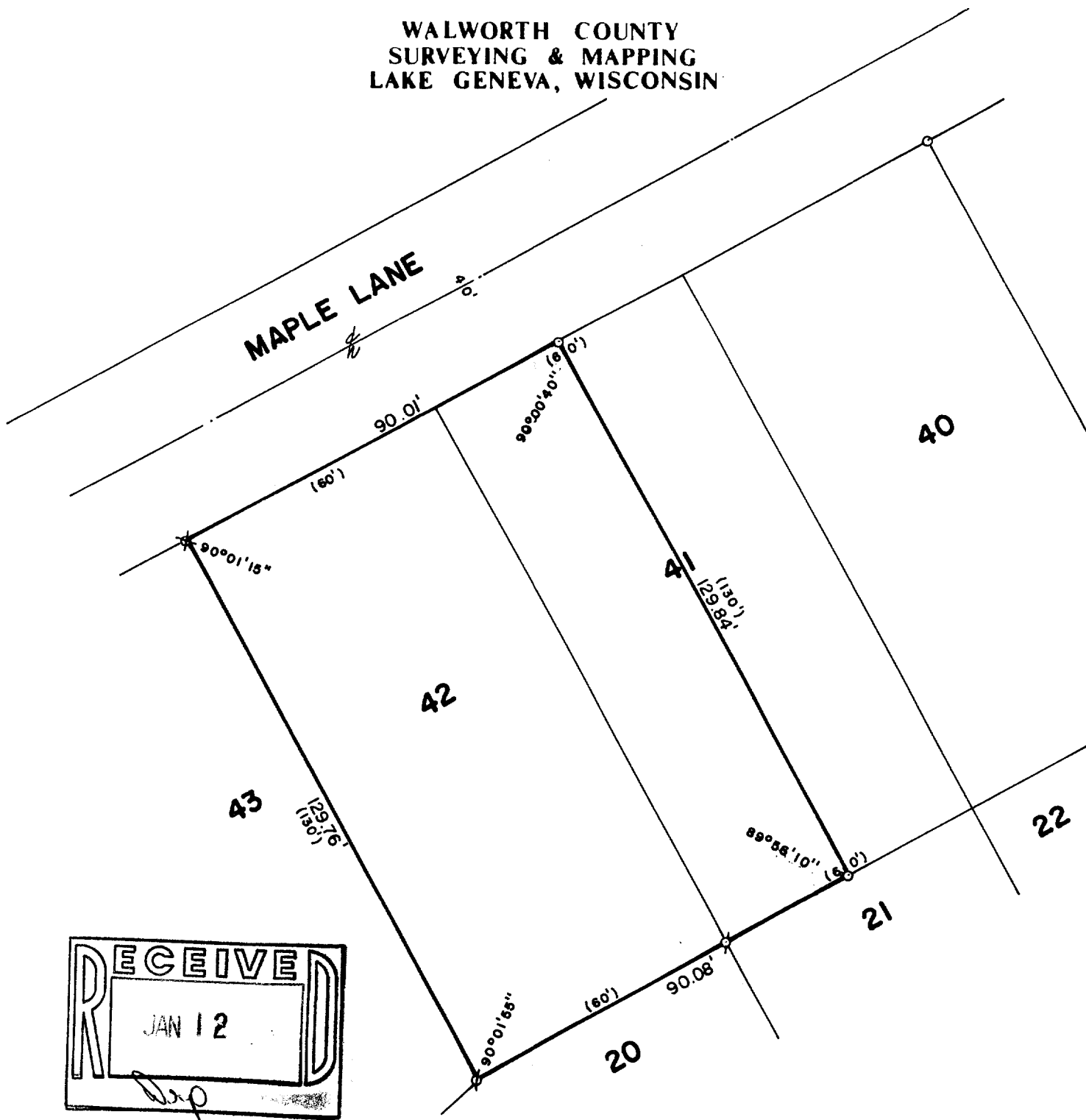

PLAT OF SURVEY OF

LOT 42 AND THE WESTERLY 1/2 OF LOT
41 OF THE BIRCHES 2ND ADDITION,
LOCATED IN T 1 N, R 17 E, WALWORTH
COUNTY, WISCONSIN.

ORDERED BY: CENTURY 21 GENEVA LAKE
503 CENTER STREET
LAKE GENEVA, WISCONSIN
53147

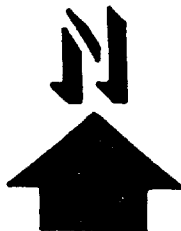

SCALE: 1"=30'

- - IRON PIPE FOUND
- ∅ - AXEL ROD FOUND
- ✕ - IRON PIN FOUND, IRON
ROD PLACED
- - IRON ROD PLACED
- () - RECORDED AS

I, ROBERT M. BAERENWALD, DO HEREBY CERTIFY THAT I
HAVE SURVEYED THE PROPERTY HEREON DESCRIBED ACCORDING
TO THE OFFICIAL RECORDS AND THAT THE PLAT HEREON IS A
CORRECT REPRESENTATION OF THE PROPERTY LINES TO THE
BEST OF MY KNOWLEDGE AND BELIEF.

Robert M. Baerenwald
ROBERT M. BAERENWALD
WISCONSIN REGISTERED LAND SURVEYOR, S-1508

Nov. 6, 1987
DATE JOB NO. 1269

NOTE: THIS IS NOT A CERTIFIED COPY UNLESS SEALED.