

WALWORTH COUNTY
 SURVEYING & MAPPING
 LAKE GENEVA, WISCONSIN

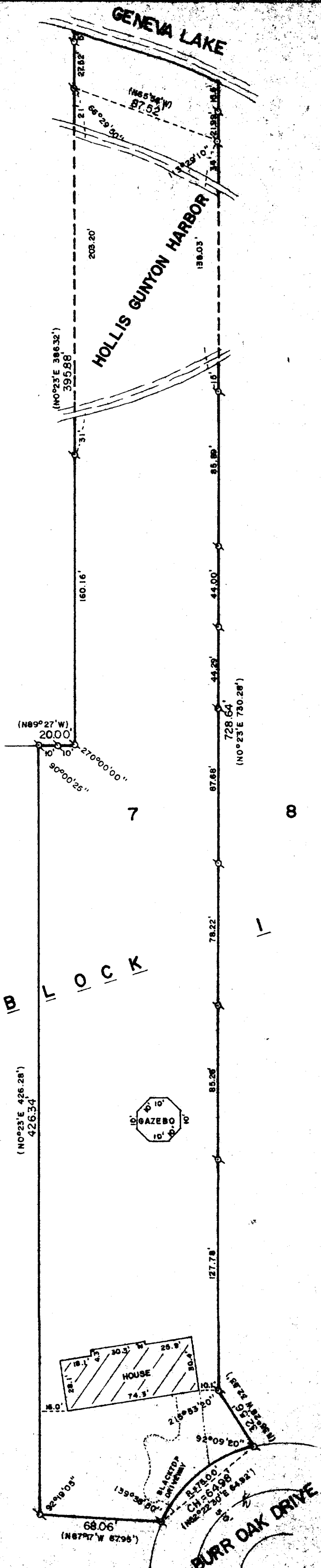

PLAT OF SURVEY OF
 LOT 7 OF TRINKE ESTATES, A SUBDIVISION
 LOCATED IN T 1 N, R 17 E, WALWORTH
 COUNTY, WISCONSIN.

ORDERED BY: SONTAG REALTY
 LAKE GENEVA, WISCONSIN

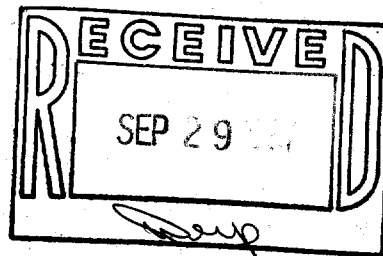

SCALE: 1"=50'

⊘ - IRON PIPE FOUND
 ⊙ - IRON ROD FOUND
 () - RECORDED AS

I, ROBERT M. BAERENWALD, DO HEREBY CERTIFY THAT I
 HAVE SURVEYED THE PROPERTY HEREON DESCRIBED ACCORDING
 TO THE OFFICIAL RECORDS AND THAT THE PLAT HEREON IS A
 CORRECT REPRESENTATION OF THE PROPERTY LINES TO THE
 BEST OF MY KNOWLEDGE AND BELIEF.

Robert M. Baerenwald
 ROBERT M. BAERENWALD
 WISCONSIN REGISTERED LAND SURVEYOR, S-1508

Aug. 19, 1987
 DATE JOB NO. 1197

WALWORTH COUNTY
SURVEYING & MAPPING
LAKE GENEVA, WISCONSIN

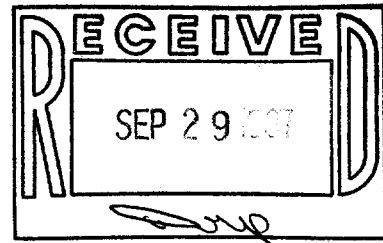

PLAT OF SURVEY OF
LOT 7 OF FRINKE ESTATES, A SUBDIVISION
LOCATED IN T 1 N, R 17 E, WALWORTH
COUNTY, WISCONSIN.

ORDERED BY: SONTAG REALTY
LAKE GENEVA, WISCONSIN

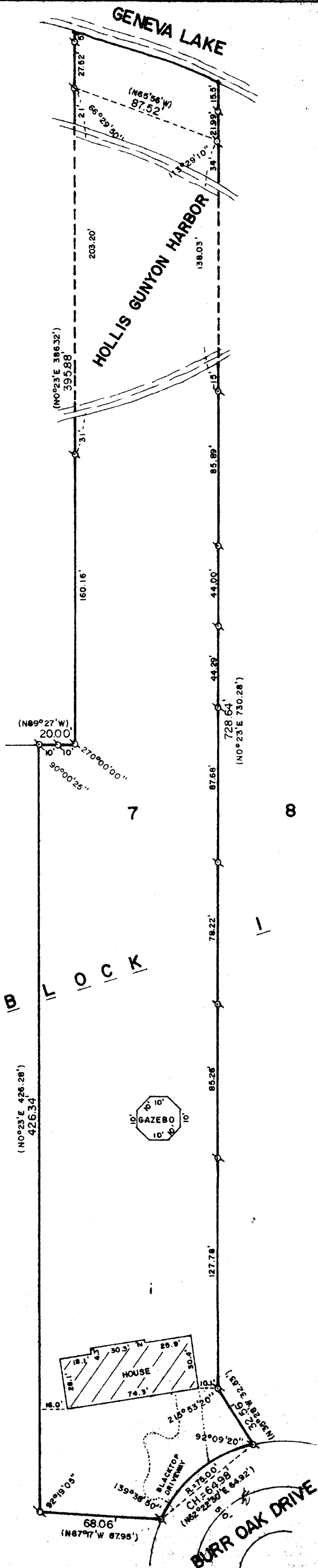

SCALE: 1"=50'

o - IRON PIPE FOUND
d - IRON ROD FOUND
() - RECORDED AS

I, ROBERT M. BAERENWALD, DO HEREBY CERTIFY THAT I
HAVE SURVEYED THE PROPERTY HEREON DESCRIBED ACCORDING
TO THE OFFICIAL RECORDS AND THAT THE PLAT HEREON IS A
CORRECT REPRESENTATION OF THE PROPERTY LINES TO THE
BEST OF MY KNOWLEDGE AND BELIEF.

Robert M. Baerenwald
ROBERT M. BAERENWALD
WISCONSIN REGISTERED LAND SURVEYOR, S-1508

Aug. 19, 1987
DATE JOB NO. 1197