

WALWORTH COUNTY  
SURVEYING & MAPPING  
LAKE GENEVA, WISCONSIN

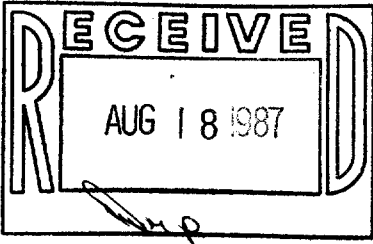

PLAT OF SURVEY OF  
LOT 41 OF THE BIRCHES FIRST ADDITION,  
LOCATED IN T 1 N, R 17 E, WALWORTH  
COUNTY, WISCONSIN.

ORDERED BY: CENTURY 21 GENEVA LAKE  
503 CENTER STREET  
LAKE GENEVA, WISCONSIN 53147

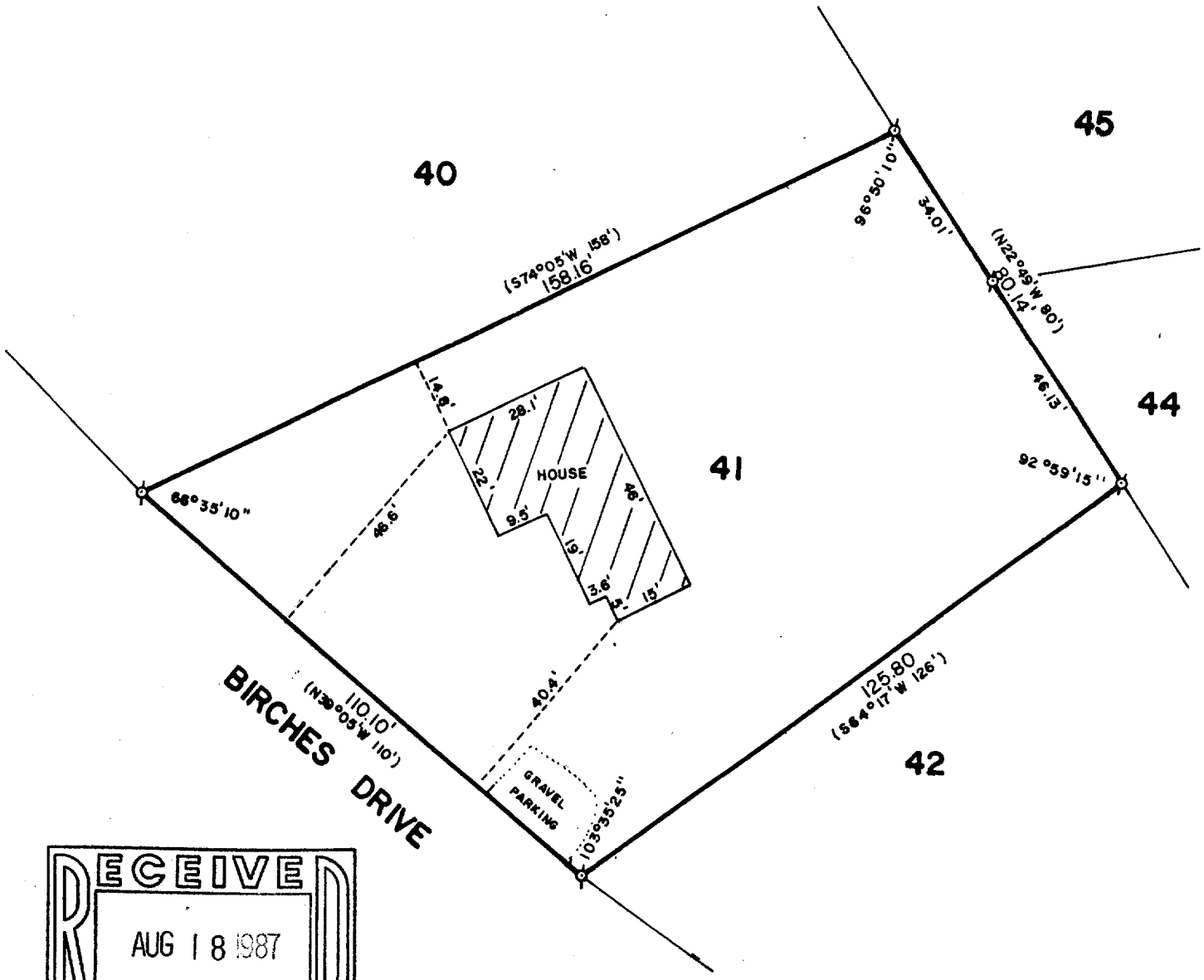

SCALE: 1"=30'

⊕ - IRON PIPE FOUND  
( ) - RECORDED AS

I, ROBERT M. BAERENWALD, DO HEREBY CERTIFY THAT I  
HAVE SURVEYED THE PROPERTY HEREON DESCRIBED ACCORDING  
TO THE OFFICIAL RECORDS AND THAT THE PLAT HEREON IS A  
CORRECT REPRESENTATION OF THE PROPERTY LINES TO THE  
BEST OF MY KNOWLEDGE AND RELIEF.

*Robert M. Baerenwald*  
ROBERT M. BAERENWALD  
WISCONSIN REGISTERED LAND SURVEYOR, S-1508

DATE June 11, 1987  
JOB NO. 1107

NOTE: THIS IS NOT A CERTIFIED COPY UNLESS SEALED.

1BA1-27

117-501