

WALWORTH COUNTY
 SURVEYING & MAPPING
 727 HENRY STREET
 LAKE GENEVA, WISCONSIN
 414-248-0505

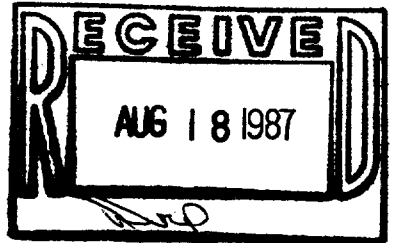

PLAT OF SURVEY OF

PART OF LOT 1 OF "THE FOLLY", BEING A SUBDIVISION
 OF PART OF SECTION 3, T 1 N., R 17 E, WALWORTH
 COUNTY, WISCONSIN.

ORDERED BY: LLOYD NELSON
 111 SOUTH FLEMING
 WOODSTOCK, ILLINOIS 60098

NOTE: THIS SURVEY IS A RETRACEMENT OF A SURVEY BY
 LLOYD L. JENSEN DATED DECEMBER, 1960.

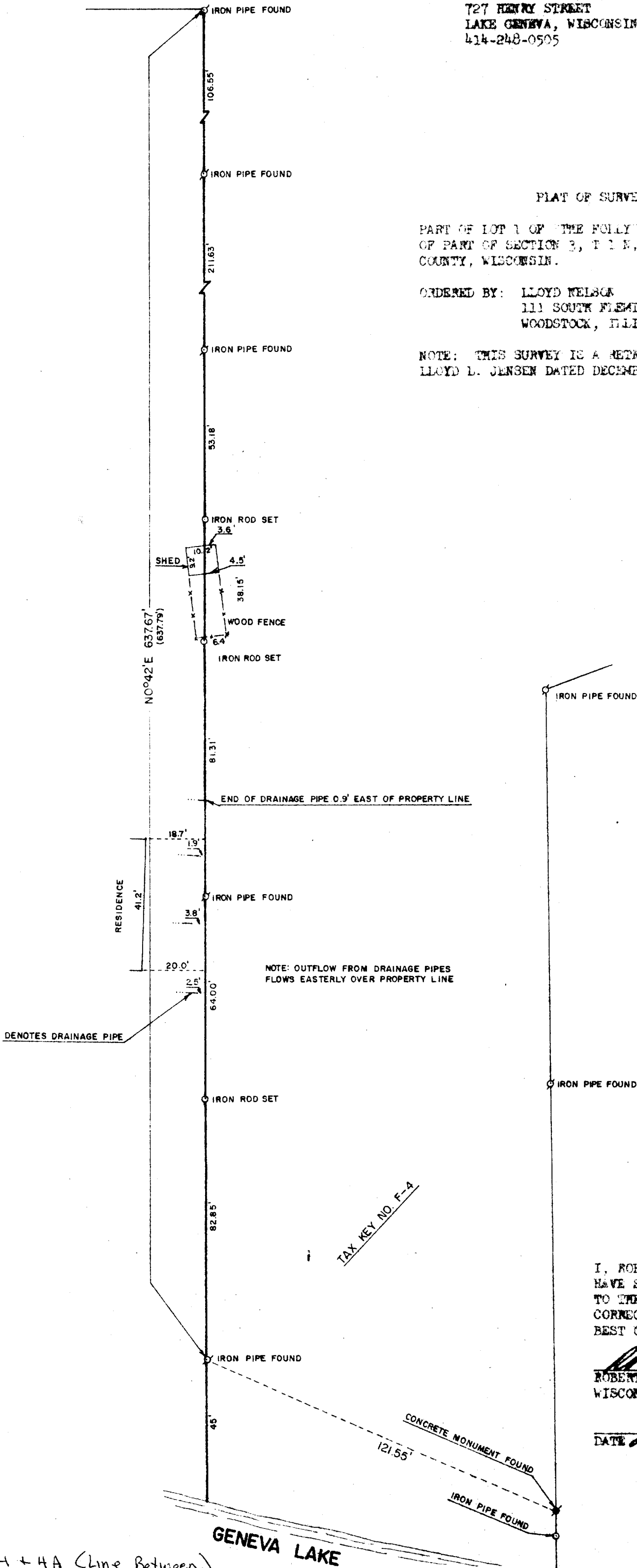

SCALE: 1"=30'

() - RECORDED AS

I, ROBERT M. BAERENWALD, DO HEREBY CERTIFY THAT I
 HAVE SURVEYED THE PROPERTY HEREON DESCRIBED ACCORDING
 TO THE OFFICIAL RECORDS AND THAT THE PLAT HEREON IS A
 CORRECT REPRESENTATION OF THE PROPERTY LINES TO THE
 BEST OF MY KNOWLEDGE AND BELIEF.

Robert M. Baerenwald
 ROBERT M. BAERENWALD
 WISCONSIN REGISTERED LAND SURVEYOR, 5-1508

DATE *July 24, 1987* JOB NO. 1145

IF-4 + 4A (Line Between Both parcels)

117-799