

GEORGE T. DUNHAM
 SURVEYING & SUBDIVIDING
 DELAVAN, WISCONSIN

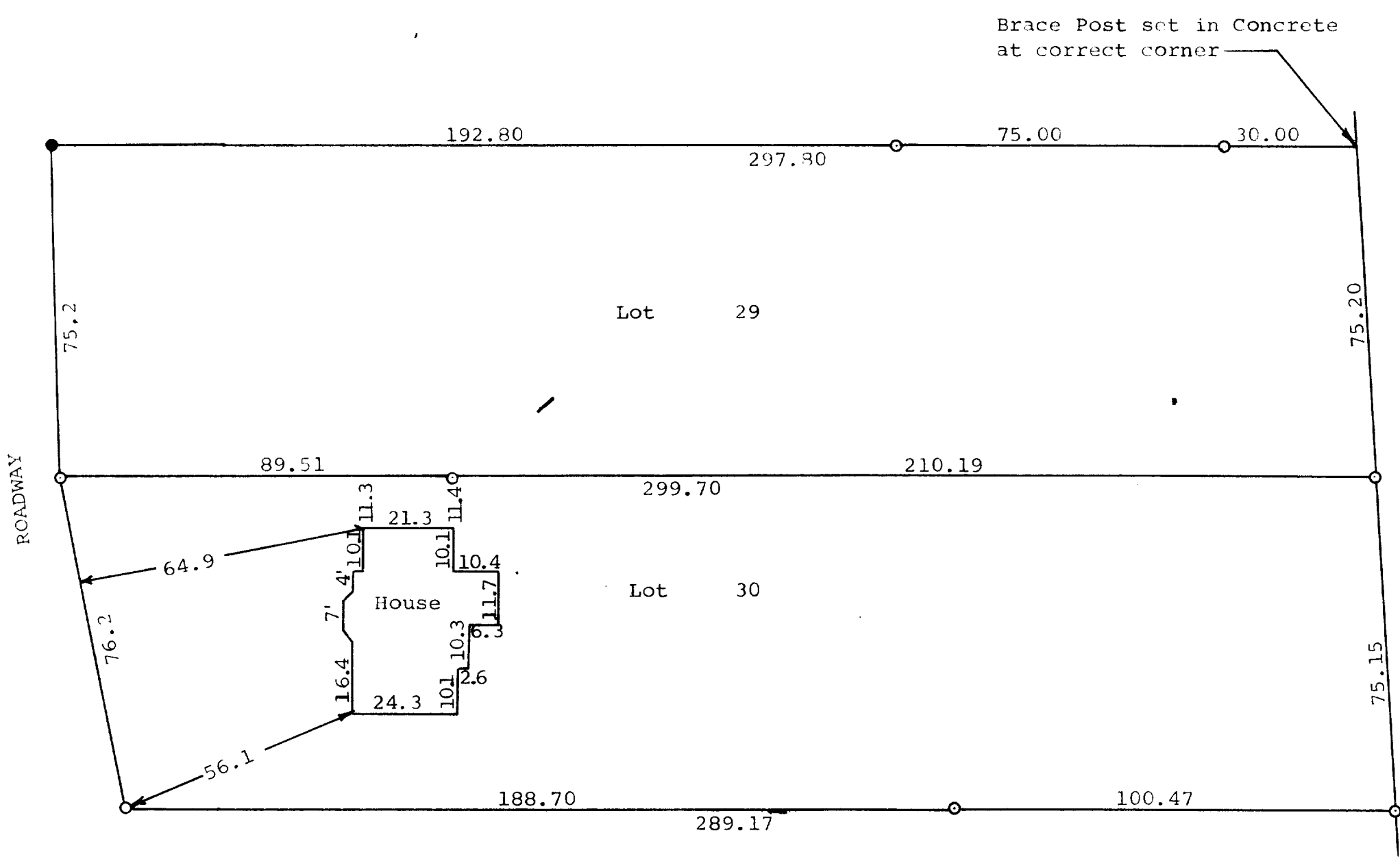

Scale - 1" = 30'
 O = Iron Pipe
 ● = Concrete Monument

STATE OF WISCONSIN) SS
 WALWORTH COUNTY)
 I, George T. Dunham, Surveyor, certify that I
 have surveyed the property described as follows,
 Lots 29 and 30 in the Birches 1st Addition located
 in Section 9, T 1 N, R 17 E, Walworth County,
 Wisconsin,
 and that the above plat is an accurate survey and a true representation
 thereof and correctly shows the exterior boundary lines and location
 of house on said property and the correct measurements thereof.
 March 19, 1969

George T. Dunham
 George T. Dunham, Surveyor

117-75

1BA1-20,20A