

PLAT OF SURVEY OF LOT 7 BLOCK 1 OF THE BIRCHES FIRST ADDITION
 A SUBDIVISION LOCATED IN THE S.W. 1/4 OF SECTION 9, T1N, R17E,
 TOWN OF LINN, WALWORTH COUNTY, WISCONSIN.

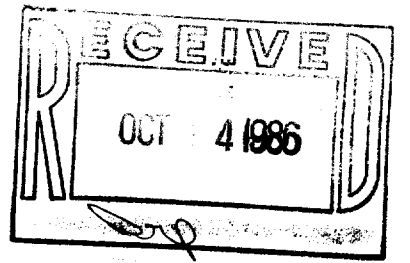

SURVEYED BY: JENSEN SURVEYING & MAPPING S.C.
 P.O. BOX 322
 ELKHORN, WISCONSIN 53121

SURVEYED FOR: ROBERT J. LOEHRER
 1120 GLENVIEW STREET
 GLENVIEW, ILL. 60025

GENEVA LAKE
 ELEVATION 54.30

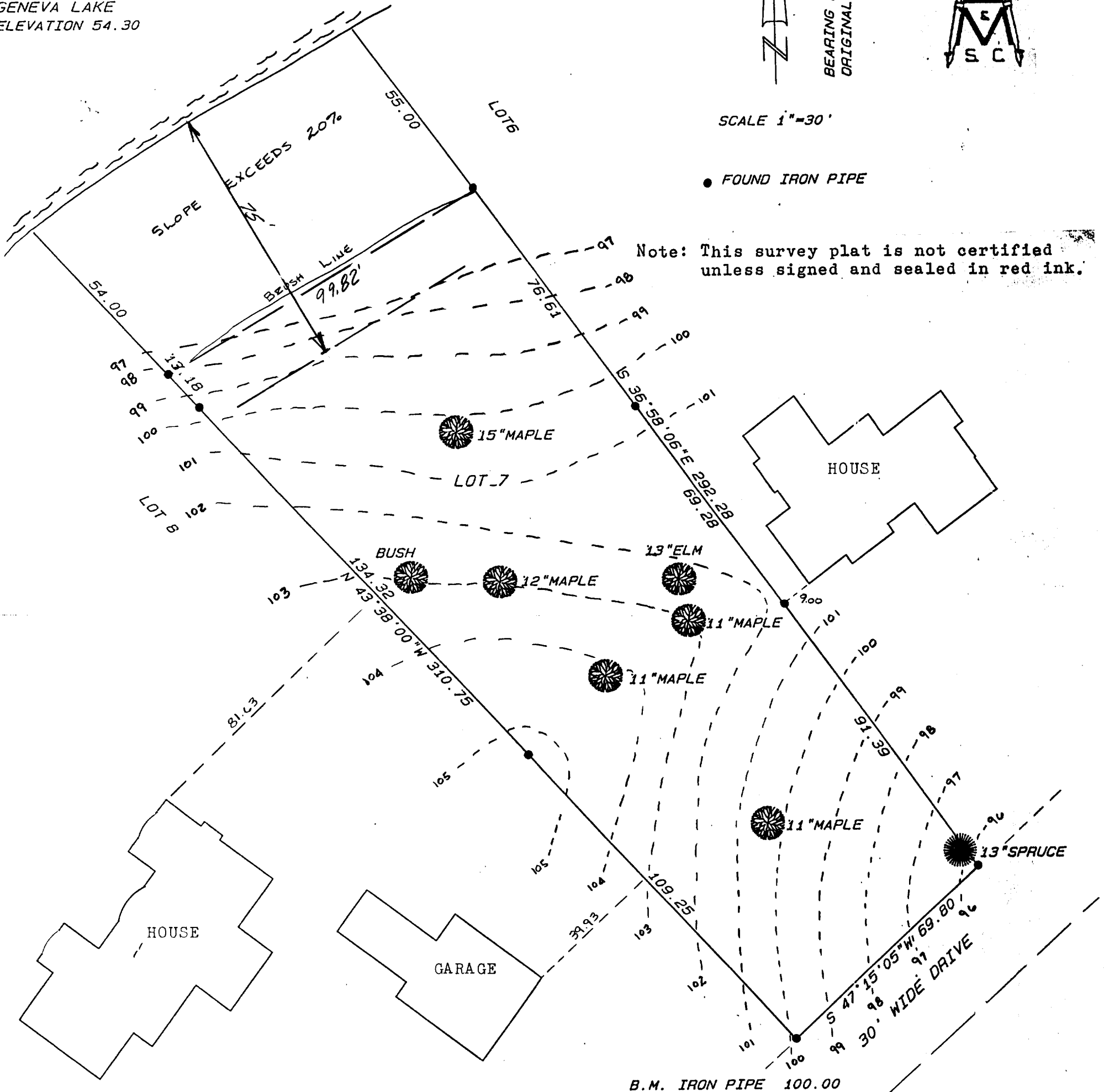

I, Thomas P.A. Jensen, Wisconsin Registered Land Surveyor, do hereby certify that this survey was performed by me, or under my direction, in full compliance with the owner's/agent's instructions and chapter A-E 5 of the Wisconsin Administrative Code "Minimum Standards For Property Surveys"; and that this map is an accurate representation thereof to the best of my knowledge and belief.

SEPT. 22, 1986

Thomas P.A. Jensen S-1084
 Jensen Surveying & Mapping S.C.
 45 S. Wisconsin St.
 Elkhorn, Wisconsin. 53121
 (414) 723-3434