

RECEIVED
 JUL 1 1986
J.S.

**WALWORTH COUNTY
 SURVEYING & MAPPING
 LAKE GENEVA, WISCONSIN**

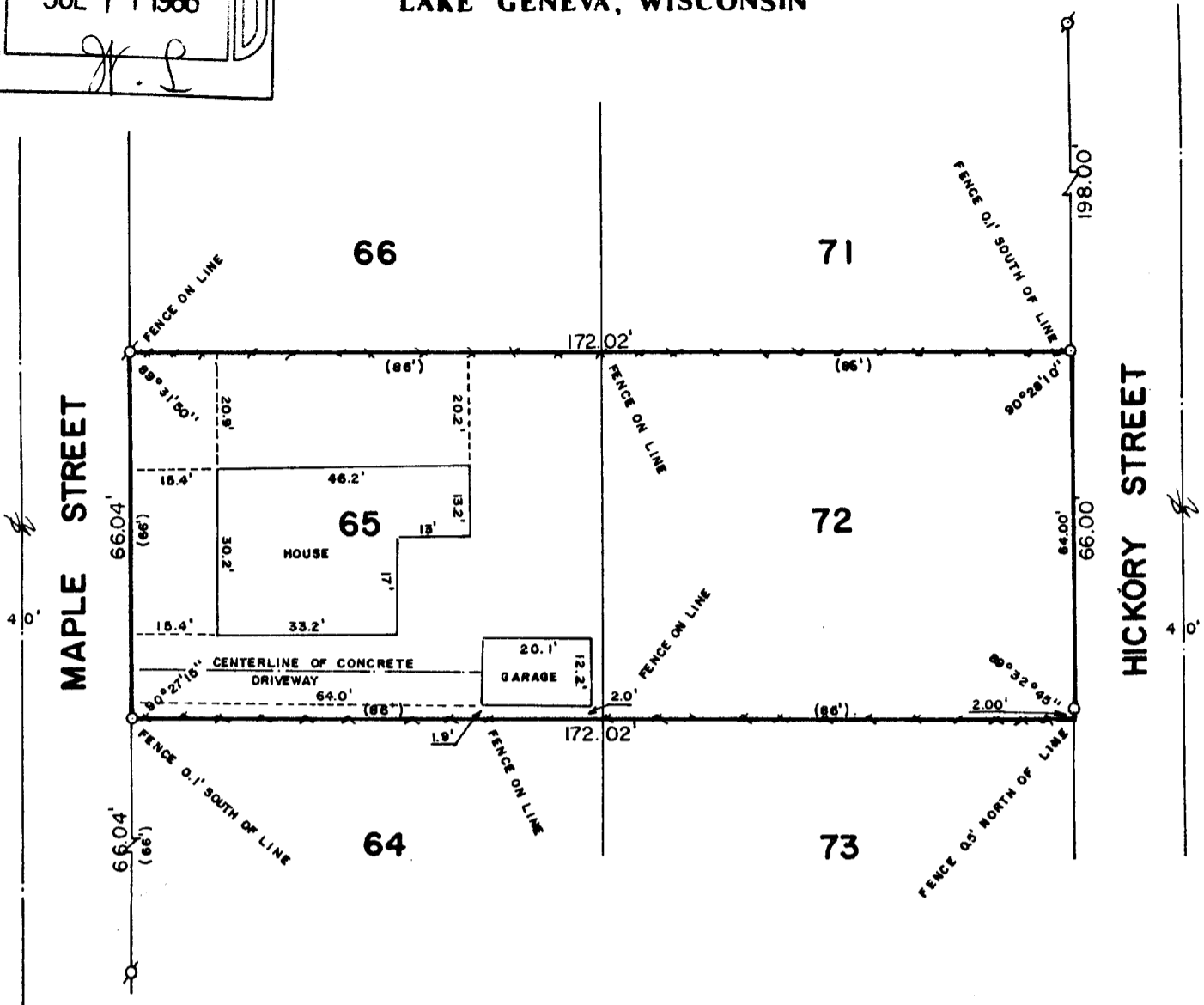

PLAT OF SURVEY OF

LOTS 65 AND 72 OF ROBINSON'S SECOND SUB.,
 LOCATED IN SECTIONS 11 AND 14, T 1 N, R 17 E,
 WALWORTH COUNTY, WISCONSIN.

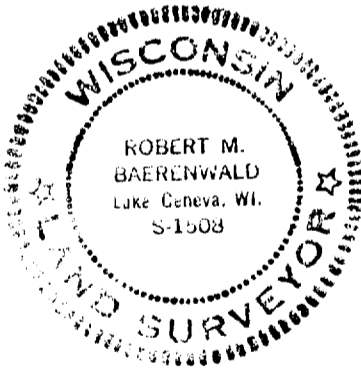

ORDERED BY: STURG TAGGART AGENCY
 736 MAIN STREET
 LAKE GENEVA, WISCONSIN 53147



SCALE: 1"=30'

- ⊕ - IRON PIPE FOUND
- - IRON ROD PLACED
- () - RECORDED AS

I, ROBERT M. BAERENWALD, DO HEREBY CERTIFY THAT I
 HAVE SURVEYED THE PROPERTY HEREON DESCRIBED ACCORDING
 TO THE OFFICIAL RECORDS AND THAT THE PLAT HEREON IS A
 CORRECT REPRESENTATION OF THE PROPERTY LINES TO THE
 BEST OF MY KNOWLEDGE AND BELIEF.

Robert M. Baerenwald
 ROBERT M. BAERENWALD
 WISCONSIN REGISTERED LAND SURVEYOR, S-1508

DATE June 24, 1986 JOB NO. 0598

117-716-B