

WALWORTH COUNTY  
SURVEYING & MAPPING  
LAKE GENEVA, WISCONSIN

RECEIVED  
JUL 30 1985  
R. S.

LOT 83

LOT I

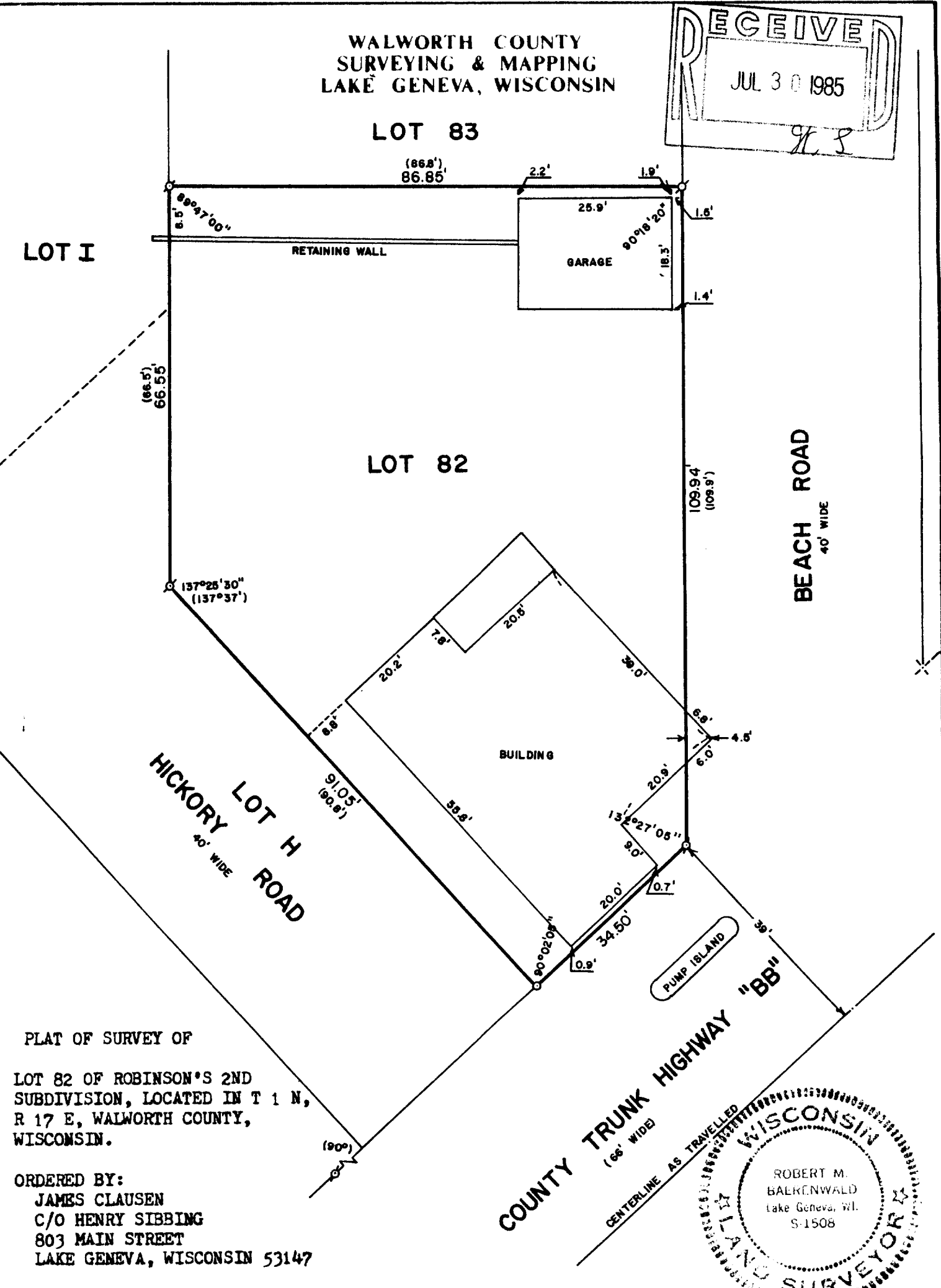

PLAT OF SURVEY OF

LOT 82 OF ROBINSON'S 2ND  
SUBDIVISION, LOCATED IN T 1 N,  
R 17 E, WALWORTH COUNTY,  
WISCONSIN.

ORDERED BY:  
JAMES CLAUSEN  
C/O HENRY SIBBING  
803 MAIN STREET  
LAKE GENEVA, WISCONSIN 53147

WISCONSIN  
ROBERT M. BAERENWALD  
Lake Geneva, WI.  
S-1508  
LAND SURVEYOR



SCALE: 1"=20'

- σ-IRON PIPE FOUND
- o-IRON PIPE PLACED
- X-RAILROAD SPIKE FOUND
- ( )-RECORDED AS

I, ROBERT M. BAERENWALD, DC HEREBY CERTIFY THAT I  
HAVE SURVEYED THE PROPERTY HEREON DESCRIBED ACCORDING  
TO THE OFFICIAL RECORDS AND THAT THE PLAT HEREON IS A  
CORRECT REPRESENTATION OF THE PROPERTY LINES TO THE  
BEST OF MY KNOWLEDGE AND BELIEF.

*Robert M. Baerenwald*  
ROBERT M. BAERENWALD  
WISCONSIN REGISTERED LAND SURVEYOR, S-1508

*June 13, 1984*  
DATE

JOB NO. 0066

117-687-B