

DUNHAM SURVEYING, S. C.
 SURVEYING & SUBDIVIDING
 DELAVAN, WISCONSIN 53115

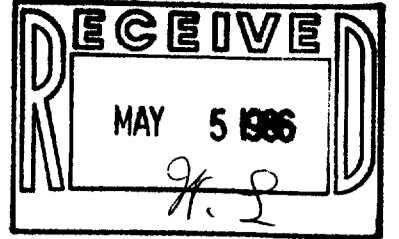

N

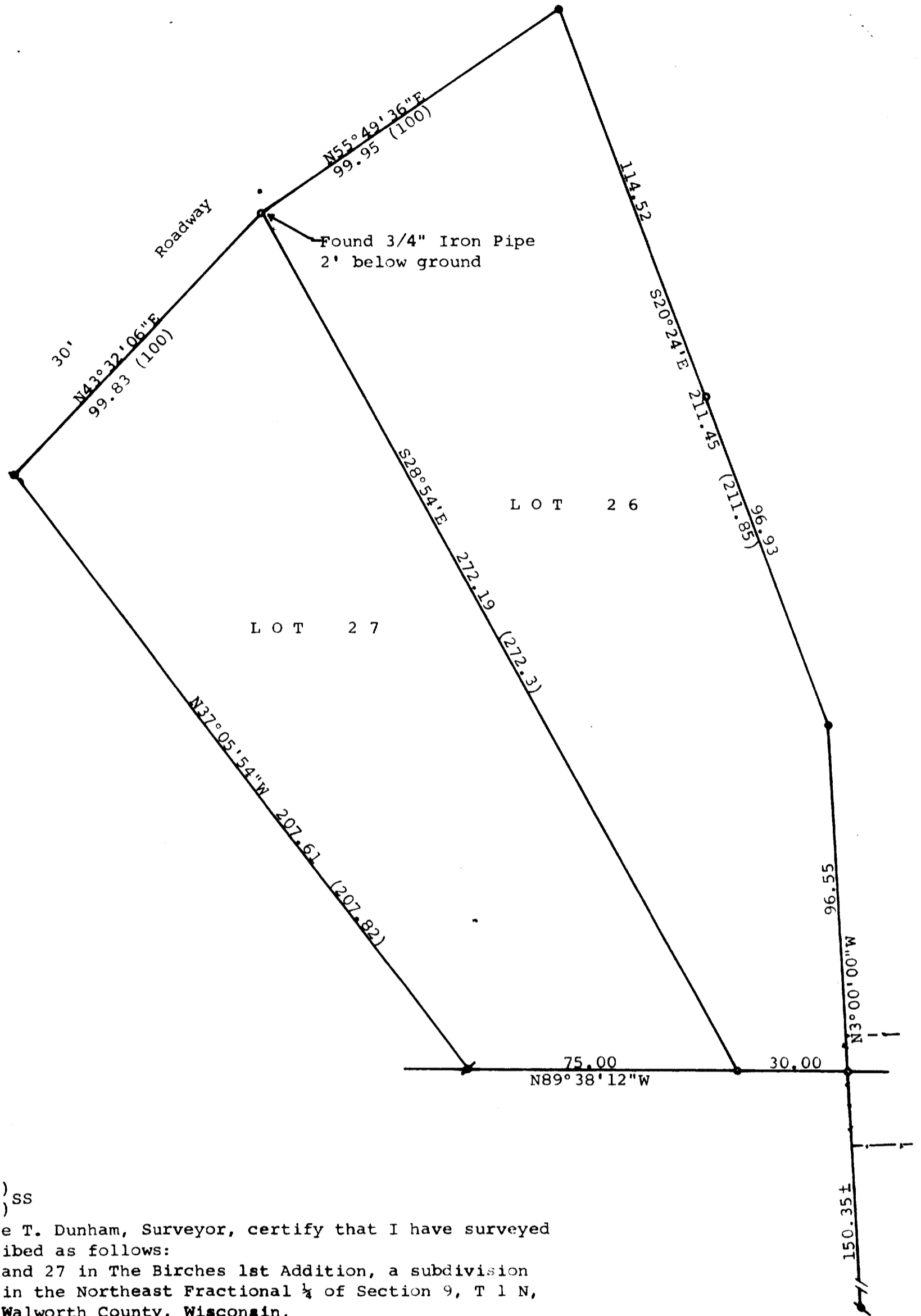

Scale - 1" = 30'
 ● = Concrete Monument Found
 / = 3/4" Iron Pipe Found
 \ = 1" Iron Pipe Found
 ○ = 1 1/4" X 24" Iron Pipe Set
 (0.00) = recorded distance
 Bearings referenced to the recorded bearing of
 N3°W along the easterly line of Lot 26
 Survey ordered by: Richard Cain
 Attorney at Law
 Fontana, WI 53125
 - - - - - = Fence Line

STATE OF WISCONSIN) SS
 COUNTY OF WALWORTH)

I, George T. Dunham, Surveyor, certify that I have surveyed
 the property described as follows:

Lots 26 and 27 in The Birches 1st Addition, a subdivision
 located in the Northeast Fractional 1/4 of Section 9, T 1 N,
 R 17 E, Walworth County, Wisconsin,

and that the map shown above is a true representation thereof and shows
 the size and location of the property, its exterior boundaries, the
 location of all visible structures and dimensions of all principal
 buildings thereon, boundary fences, apparent easements, roadways and
 visible encroachments, if any, and that I have surveyed the property
 hereon described according to the official records to the best of my
 knowledge and belief.

October 28, 1985

George T. Dunham
 George T. Dunham, Surveyor

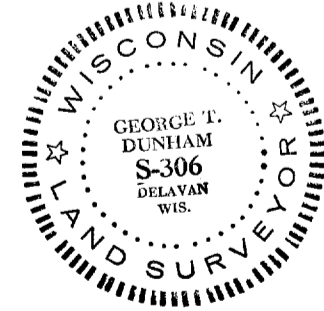

117-670-D