

ROBERT BRAUER LAND SURVEYING

residential

agricultural

commercial

FONTANA, WI.

(414) 275-8359

PLAT OF SURVEY

Lots 53 and 55 in Lake Geneva Club, a subdivision of Lot 3 of the North 1/2 of Fractional Section 18, Town 1 North, Range 17 East of the Fourth Principal Meridian, Walworth County, Wisconsin.

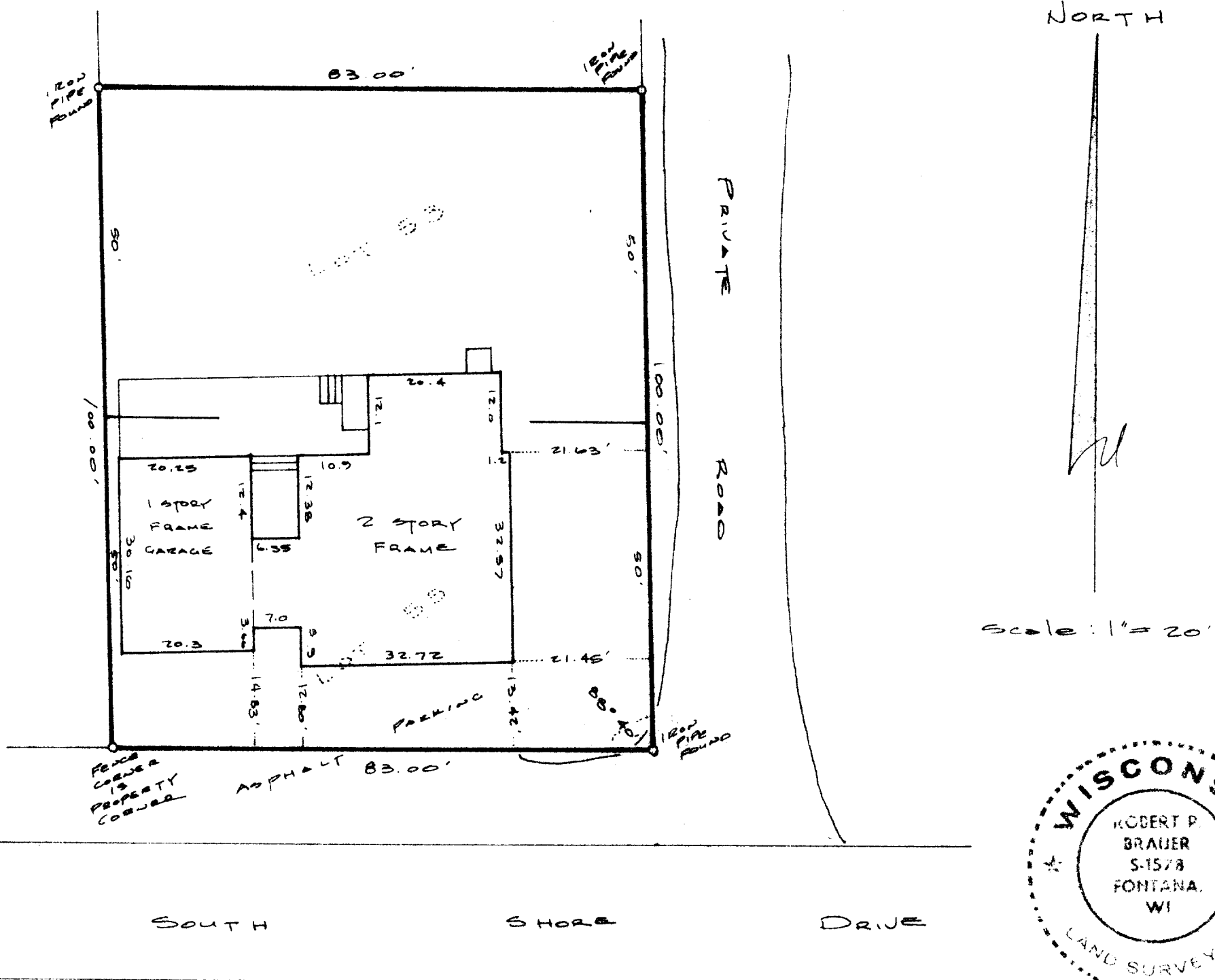

I HEREBY CERTIFY THAT I HAVE SURVEYED THE ABOVE DESCRIBED PROPERTY AND THE ABOVE MAP IS A TRUE REPRESENTATION THEREOF AND SHOWS THE SIZE AND LOCATION OF THE PROPERTY, ITS EXTERIOR BOUNDARIES, THE LOCATION OF ALL VISIBLE STRUCTURES AND DIMENSIONS OF ALL PRINCIPLE BUILDINGS THEREON, BOUNDARY FENCES, APPARENT EASEMENTS, ROADWAYS AND VISIBLE ENCROACHMENTS, IF ANY.

THIS SURVEY IS MADE FOR THE PRESENT OWNERS OF THE PROPERTY, AND ALSO THOSE WHO PURCHASE MORTGAGE, OR GUARANTEE THE TITLE THERETO WITHIN ONE YEAR FROM DATE THEREOF.

DATED AT Fontana, WI THIS 31st DAY OF March 1983

Robert P. Brauer

ROBERT P. BRAUER Registered Land Surveyor 1578

No. 83100

117-661