

KOLB LAND CONSULTING, INC.  
 LAND SURVEYING • SUBDIVIDING • LAND PLANNING

LAKE GENEVA, WISCONSIN 53147

WHITEWATER, WISCONSIN 53190

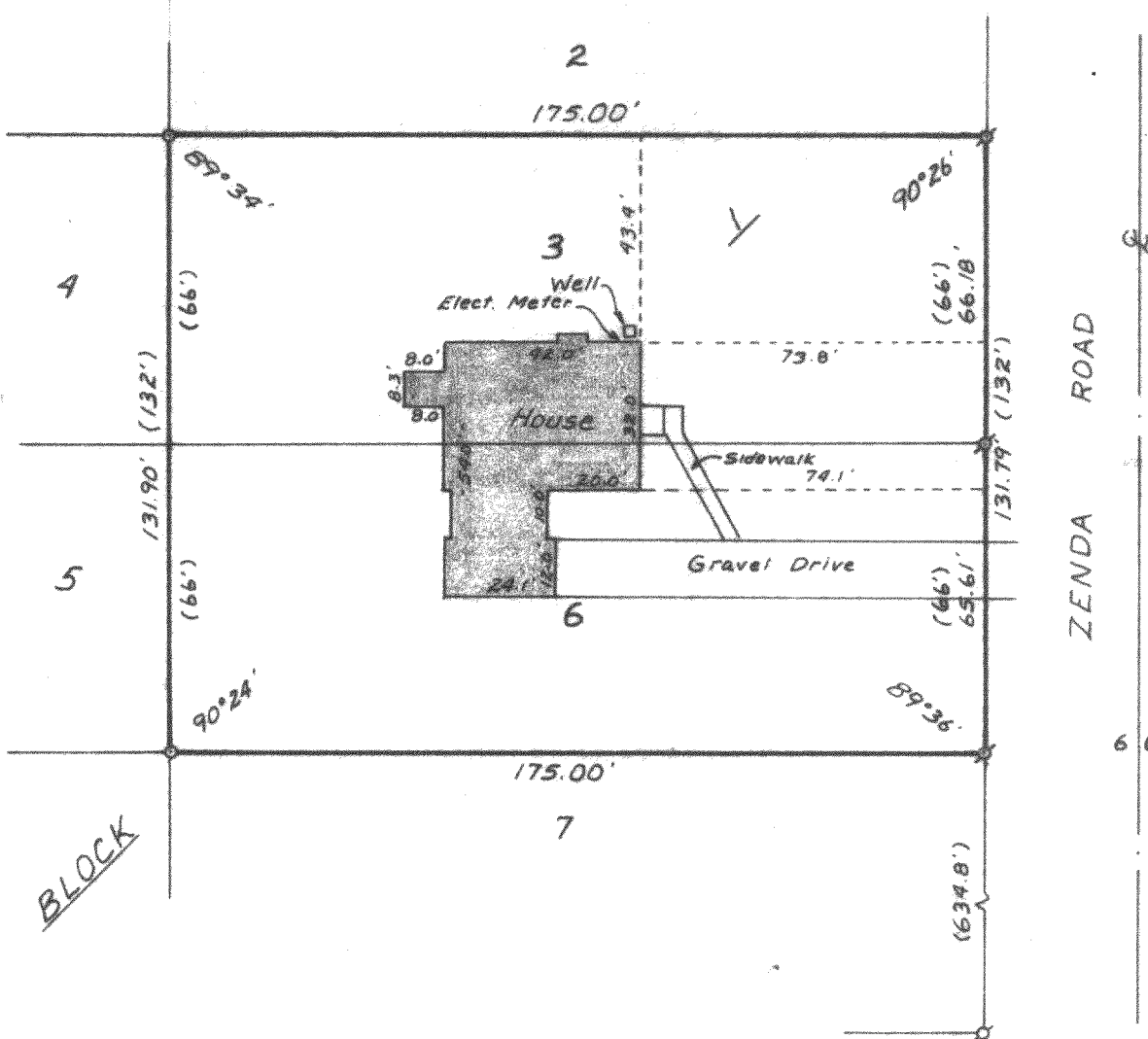

PLAT OF SURVEY OF

LOTS 3 AND 6, BLOCK 1 OF KUEBKER ADDITION,  
 TOWN 1 NORTH, RANGE 17 EAST, WALWORTH  
 COUNTY, WISCONSIN.

ORDERED BY: RAULAND AGENCY  
 118 KENOSHA ST.  
 WALWORTH, WI 53184

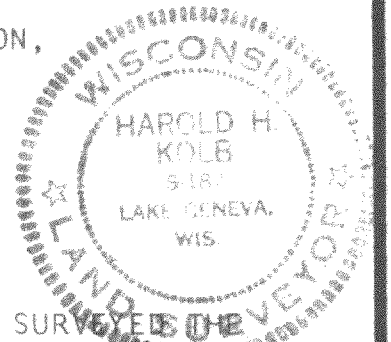

I HEREBY CERTIFY THAT I HAVE SURVEYED THE ABOVE  
 DESCRIBED PROPERTY AND THAT THE ABOVE  
 MAP IS A TRUE REPRESENTATION THEREOF AND  
 SHOWS THE SIZE AND LOCATION OF THE PROPERTY,  
 ITS EXTERIOR BOUNDARIES, THE LOCATION OF ALL  
 VISIBLE STRUCTURES AND DIMENSIONS OF ALL  
 PRINCIPAL BUILDINGS THEREON, BOUNDARY FENCES,  
 APPARENT EASEMENTS, ROADWAYS AND VISIBLE  
 ENCROACHMENTS, IF ANY.

THIS SURVEY IS MADE FOR THE USE OF THE  
 PRESENT OWNERS OF THE PROPERTY, AND ALSO  
 THOSE WHO PURCHASE, MORTGAGE, OR GUARANTEE  
 THE TITLE THERETO WITHIN ONE (1) YEAR FROM  
 DATE HEREOF.

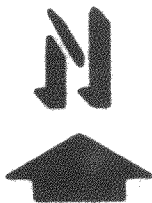

SCALE - 1"=40'

LEGEND

- ⊗ - IRON PIPE FOUND
- - IRON PIPE PLACED
- ( ) - RECORDED AS

*Harold H. Kolb*

HAROLD H. KOLB  
 WISCONSIN REGISTERED LAND SURVEYOR, S- 187  
 DATE APRIL 18, 1983

117-657-K