

KOLB LAND CONSULTING, INC.
 LAND SURVEYING • SUBDIVIDING • LAND PLANNING

LAKE GENEVA, WISCONSIN 53147

WHITEWATER, WISCONSIN 53190

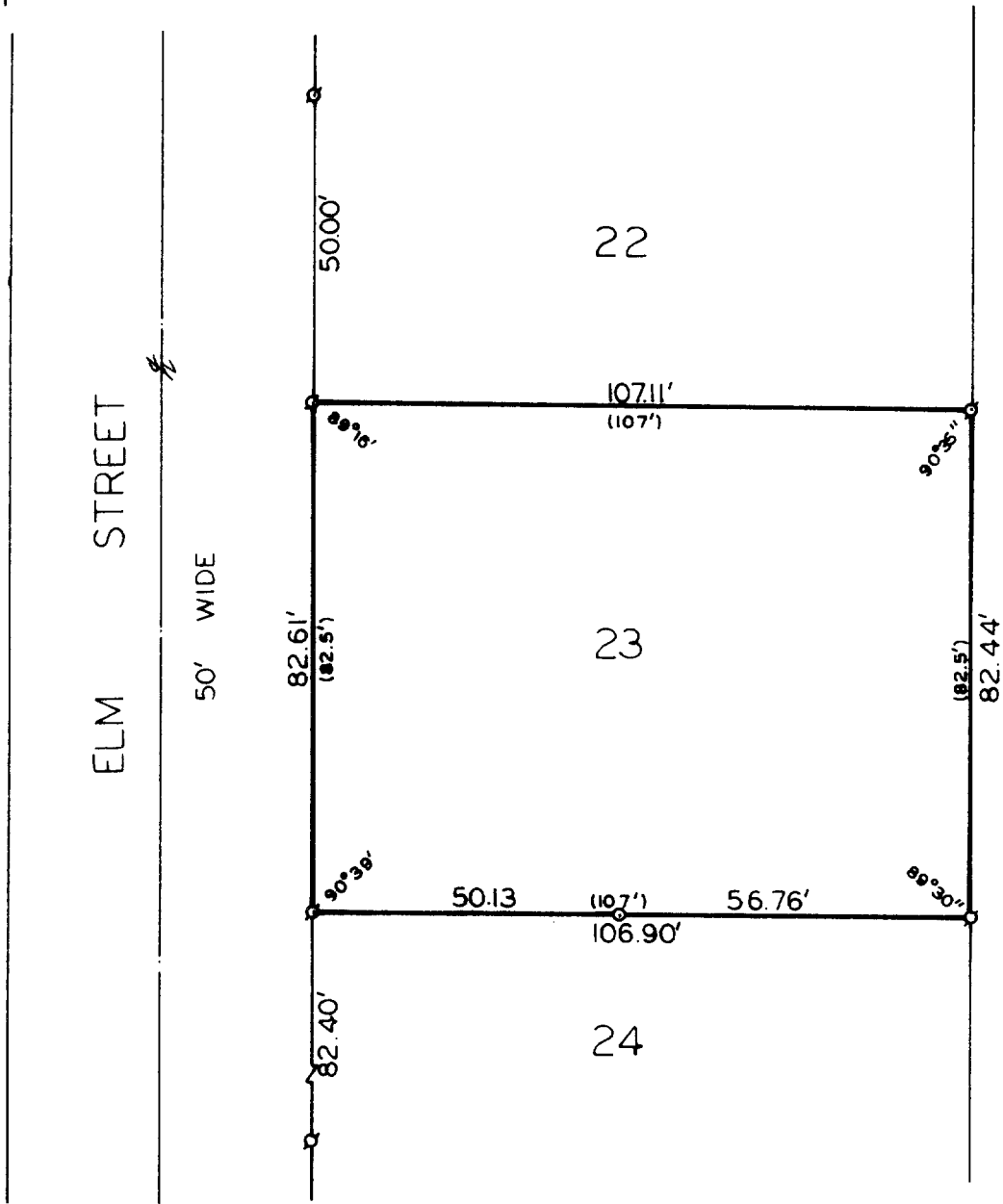

PLAT OF SURVEY OF

LOT 23 OF ROBINSON'S SUBDIVISION,
 LOCATED IN TOWN 1 NORTH, RANGE
 17 EAST, WALWORTH COUNTY,
 WISCONSIN.

OWNER: VICTOR KOPPERT
 ROUTE 1--BOX 262
 LAKE GENEVA, WI 53147

I, HAROLD H. KOLB, DO HEREBY CERTIFY THAT I HAVE
 SURVEYED THE PROPERTY HEREON DESCRIBED ACCORDING
 TO THE OFFICIAL RECORDS, AND THAT THE PLAT HEREON
 IS A CORRECT REPRESENTATION OF THE LOT LINES TO
 THE BEST OF MY KNOWLEDGE AND BELIEF.

Harold H. Kolb

HAROLD H. KOLB
 WISCONSIN REGISTERED LAND SURVEYOR, S-187

DATE Sept. 30, 1980



SCALE: 1" = 30'

- Ø - IRON PIPE FOUND
- o - IRON PIPE PLACED
- () - RECORDED AS