

HAROLD H. KOLB

REGISTERED PROFESSIONAL LAND SURVEYOR
LAKE GENEVA, WISCONSIN

6

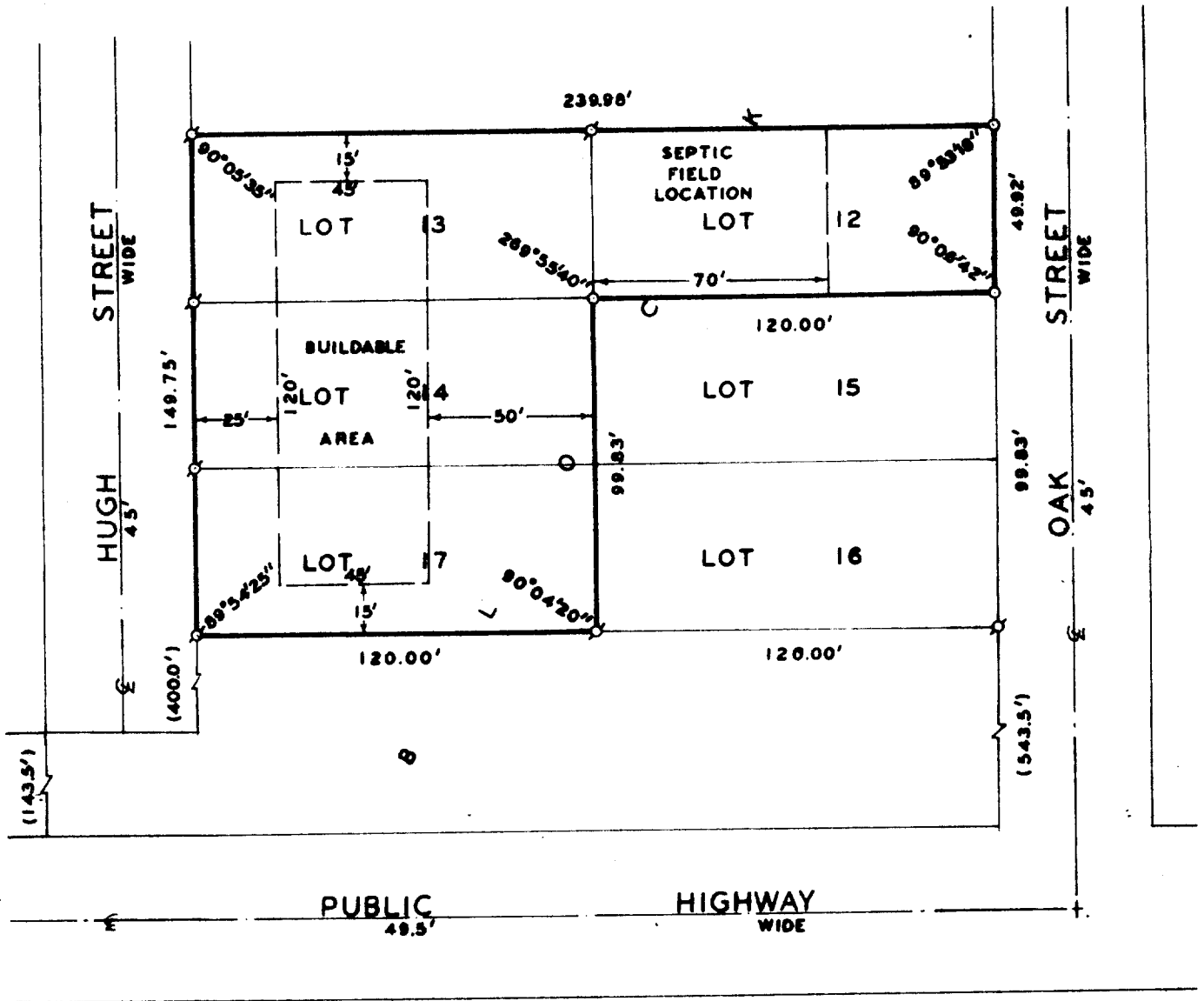

PLAT OF SURVEY OF

LOTS 12, 13, 14, AND 17, BLOCK 6, ROBINSON HILLSIDE
SUBDIVISION, T 1 N, R 17 E, WALWORTH COUNTY, WISCONSIN.

ORDERED BY: C. H. MANN
HILLSIDE ROAD 744
LAKE GENEVA, WI. 53147



I, HAROLD H. KOLB, DO HEREBY CERTIFY
THAT I HAVE SURVEYED THE PROPERTY HERE-
ON DESCRIBED ACCORDING TO THE OFFICIAL
RECORDS AND THAT THE PLAT HEREON IS A
CORRECT REPRESENTATION OF THE LOT LINES.

N



SCALE 1" = 30'

LEGEND

- - IRON PIPE PLACED, 1" x 24" 1.13 LB./LIN. FT.
- - CONCRETE MONUMENT, 3" DIA. x 30"
- () - AS PLATTED ○ - IRON PIPE FOUND

Harold H. Kolb
HAROLD H. KOLB
WISCONSIN REGISTERED LAND SURVEYOR, S-187
DATE June 26, 1978