

# HAROLD H. KOLB

REGISTERED PROFESSIONAL LAND SURVEYOR  
LAKE GENEVA, WISCONSIN

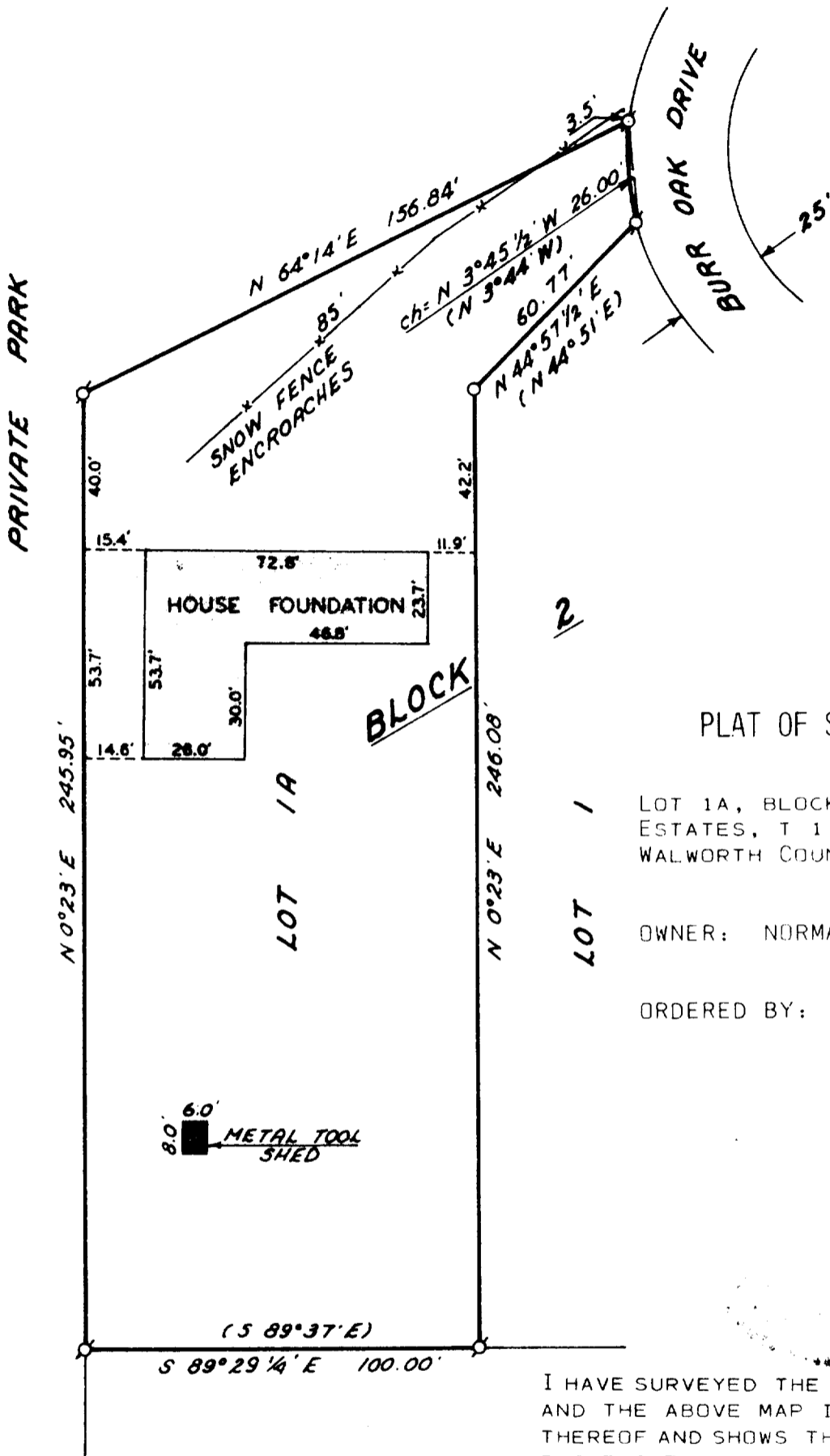

## PLAT OF SURVEY OF

LOT 1A, BLOCK 2, TRINKE  
ESTATES, T 1 N, R 17 E,  
WALWORTH COUNTY, WISCONSIN.

OWNER: NORMAN LENZ

ORDERED BY: JOHN SONTAG  
SONTAG REALTY

I HAVE SURVEYED THE ABOVE-DESCRIBED PROPERTY AND THE ABOVE MAP IS A TRUE REPRESENTATION THEREOF AND SHOWS THE SIZE AND LOCATION OF THE PROPERTY, ITS EXTERIOR BOUNDARIES, THE LOCATION OF ALL APPARENT EASEMENTS AND ROADWAYS AND VISIBLE ENCROACHMENTS, IF ANY.

THIS SURVEY IS MADE FOR THE USE OF THE PRESENT OWNERS OF THE PROPERTY, AND ALSO THOSE WHO PURCHASE, MORTGAGE, OR GUARANTEE THE TITLE THERETO WITHIN ONE (1) YEAR FROM DATE HEREOF.

TE-12  
RVD



### LEGEND

- — IRON PIPE PLACED. 1" x 24" 1.13 LB./LIN. FT.
- — CONCRETE MONUMENT. 5" DIA. x 30"
- ( ) — PLATTED AS

*Harold H. Kolb*  
 HAROLD H. KOLB  
 WISCONSIN REGISTERED LAND SURVEYOR, S-187  
 DATE May 20, 1977

REVISED DATE: OCTOBER 18, 1977

117-604