

**HAROLD H. KOLB**

REGISTERED PROFESSIONAL LAND SURVEYOR  
LAKE GENEVA, WISCONSIN

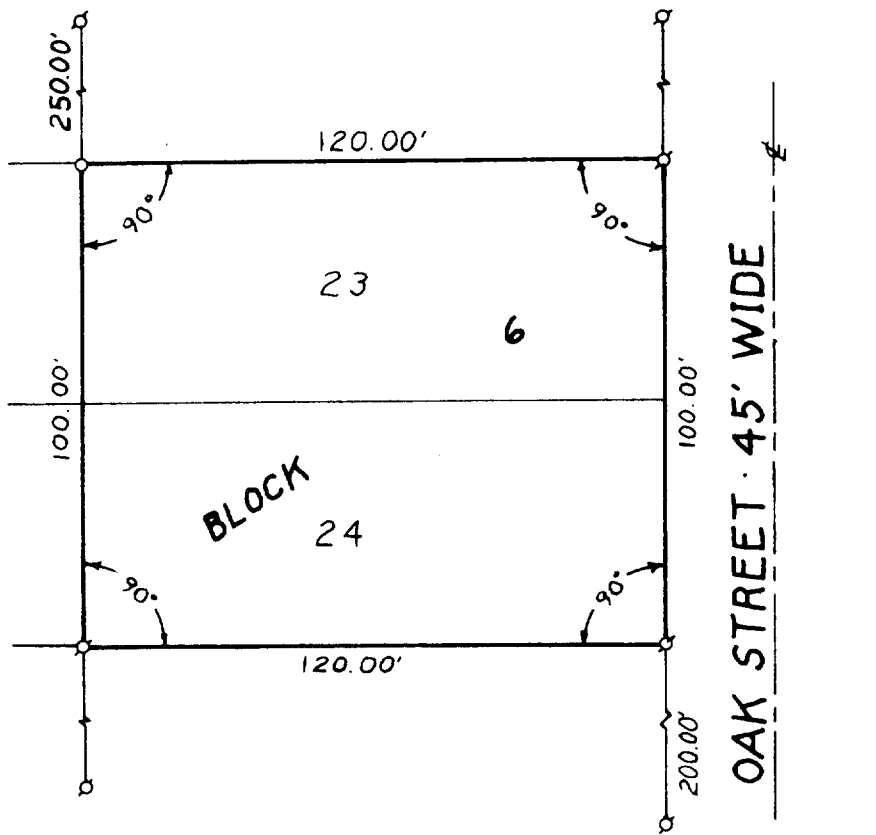

PLAT OF SURVEY OF  
LOTS 23 AND 24, BLOCK 6, ROBINSON'S HILLSIDE  
SUBDIVISION, T 1 N, R 17 E, WALWORTH COUNTY,  
WISCONSIN.



*Key 96. I RH-12C*

I, HAROLD H. KOLB, DO HEREBY CERTIFY THAT I HAVE SURVEYED THE PROPERTY HEREON DESCRIBED ACCORDING TO THE OFFICIAL RECORDS, AND THAT THE PLAT HEREON IS A CORRECT REPRESENTATION OF THE LOT LINES.

**N**



SCALE 1"=40'

**LEGEND**

- — IRON PIPE PLACED. 1" x 24" 1.13 LB./LIN. FT.
- — CONCRETE MONUMENT. 5" DIA. x 30"
- σ — IRON PIPE FOUND

*Harold H. Kolb*  
 HAROLD H. KOLB  
 WISCONSIN REGISTERED LAND SURVEYOR, S-187  
 DATE Nov. 8, 1977

117-599