

**HAROLD H. KOLB**

REGISTERED PROFESSIONAL LAND SURVEYOR  
LAKE GENEVA, WISCONSIN

LAKE SHORE DRIVE 50' WIDE

PLAT OF SURVEY OF

PART OF LOT 5, BLOCK 1, ROWENA PARK SUBDIVISION, T1N, R17E, WALWORTH COUNTY, WISCONSIN.

NOTE: THE WESTERLY LINE OF SAID LOT 5 IS ASSUMED S 32° 23' 00" E AS SHOWN ON CERTIFIED SURVEY NO. 99, RECORDED IN VOLUME 1 OF CERTIFIED SURVEY MAPS, PAGE 99, WALWORTH COUNTY, WISCONSIN.

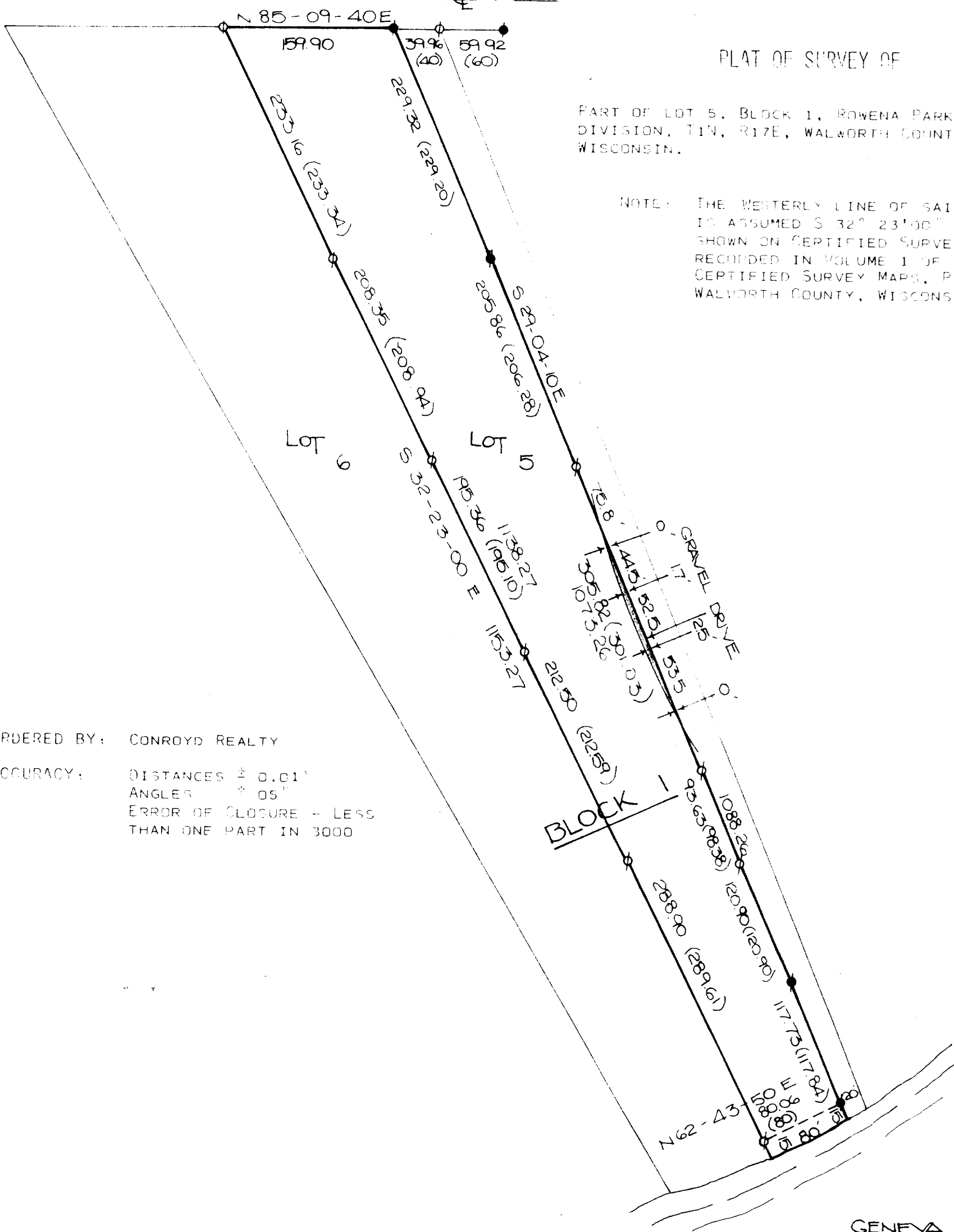

ORDERED BY: CONROYD REALTY

ACCURACY: DISTANCES ± 0.01'  
ANGLES ± 05"  
ERROR OF CLOSURE ± LESS THAN ONE PART IN 3000



SCALE 1"=100'

**LEGEND**

- φ - IRON PIPE FOUND
- - IRON PIPE PLACED
- - CONCRETE MONUMENT
- x - SPIKE
- ( ) - RECORDED AS



I, HAROLD H. KOLB, DO HEREBY CERTIFY THAT I HAVE SURVEYED THE PROPERTY HEREON DESCRIBED ACCORDING TO THE OFFICIAL RECORDS, AND THAT THE PLAT HEREON IS A CORRECT REPRESENTATION OF THE LOT LINES.

*Harold H. Kolb*  
HAROLD H. KOLB  
WISCONSIN REGISTERED LAND SURVEYOR, S-187  
DATE Aug 19, 1976

TRP-7

117-528