

HAROLD H. KOLB

REGISTERED PROFESSIONAL LAND SURVEYOR
LAKE GENEVA, WISCONSIN

LOURET AVENUE · 50' WIDE

JOHNSON ROAD · 50' WIDE

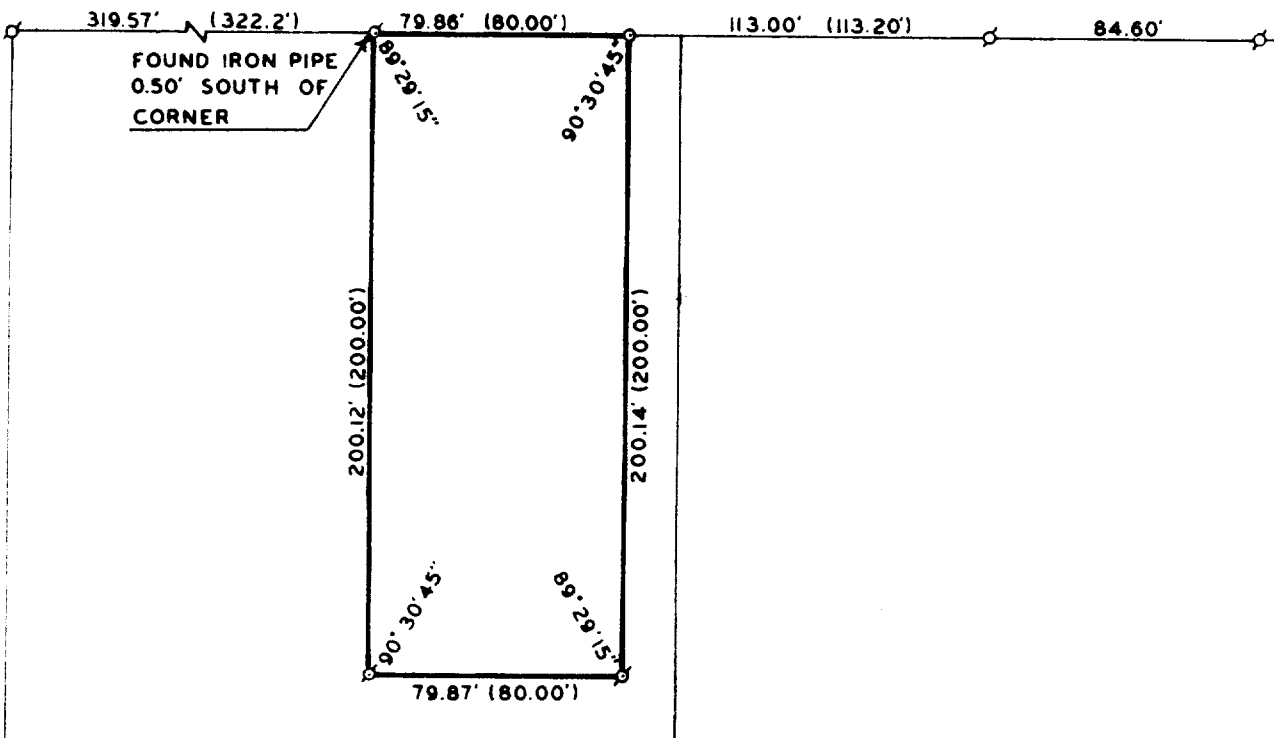

PLAT OF SURVEY OF

A PARCEL OF LAND LOCATED IN BLOCK 2,
ROWENA PARK, SECTION 5, T1N, R17E,
WALWORTH COUNTY, WISCONSIN, AS DES-
CRIBED IN VOLUME 76, PAGE 91 OF RECORDS.

ORDERED BY: JEAN RAY REALTY

ACCURACY: DISTANCES: $\pm 0.01'$
ANGLES: $\pm 05''$
ERROR OF CLOSURE: LESS THAN
ONE PART IN 3,000

I, HAROLD H. KOLB, DO HEREBY CERTIFY THAT I HAVE
SURVEYED THE PROPERTY HEREON DESCRIBED ACCORDING
TO THE OFFICIAL RECORDS, AND THAT THE PLAT HEREON
IS A CORRECT REPRESENTATION OF THE LOT LINES.

HAROLD H. KOLB
WISCONSIN REGISTERED LAND SURVEYOR, S-187
DATE _____

N



SCALE · 1" = 60'

LEGEND

- φ — IRON PIPE FOUND
- — IRON PIPE PLACED
- — CONCRETE MONUMENT
- x — SPIKE
- () — AS PLATTED

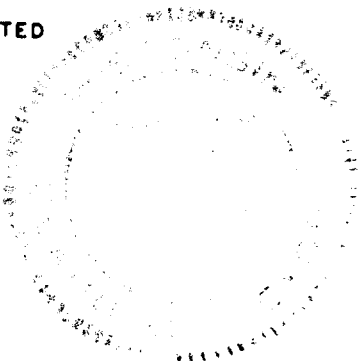

7/11/14

117-524