

PREPARED FOR  
SUNRISE HOMES,  
INC.

# AS-BUILT DRAWING

Lot 34 Meadow View Estates, a Subdivision, in the Southwest 1/4 of the Southeast 1/4 of Section 17, Township 1 North, Range 17 East of the Fourth Principal Meridian, in the Town of Linn, Walworth County, Wisconsin.

PATHFINDER SURVEYING  
(a NMB Company)  
1458 HORIZON BLVD. STE. 200  
RACINE, WI. 53406  
WWW.PATHFINDERSURVEYING.NET  
262-248-8303

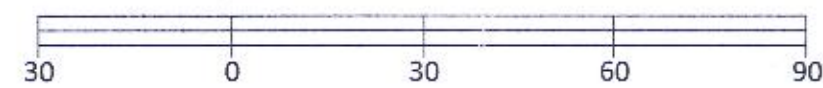
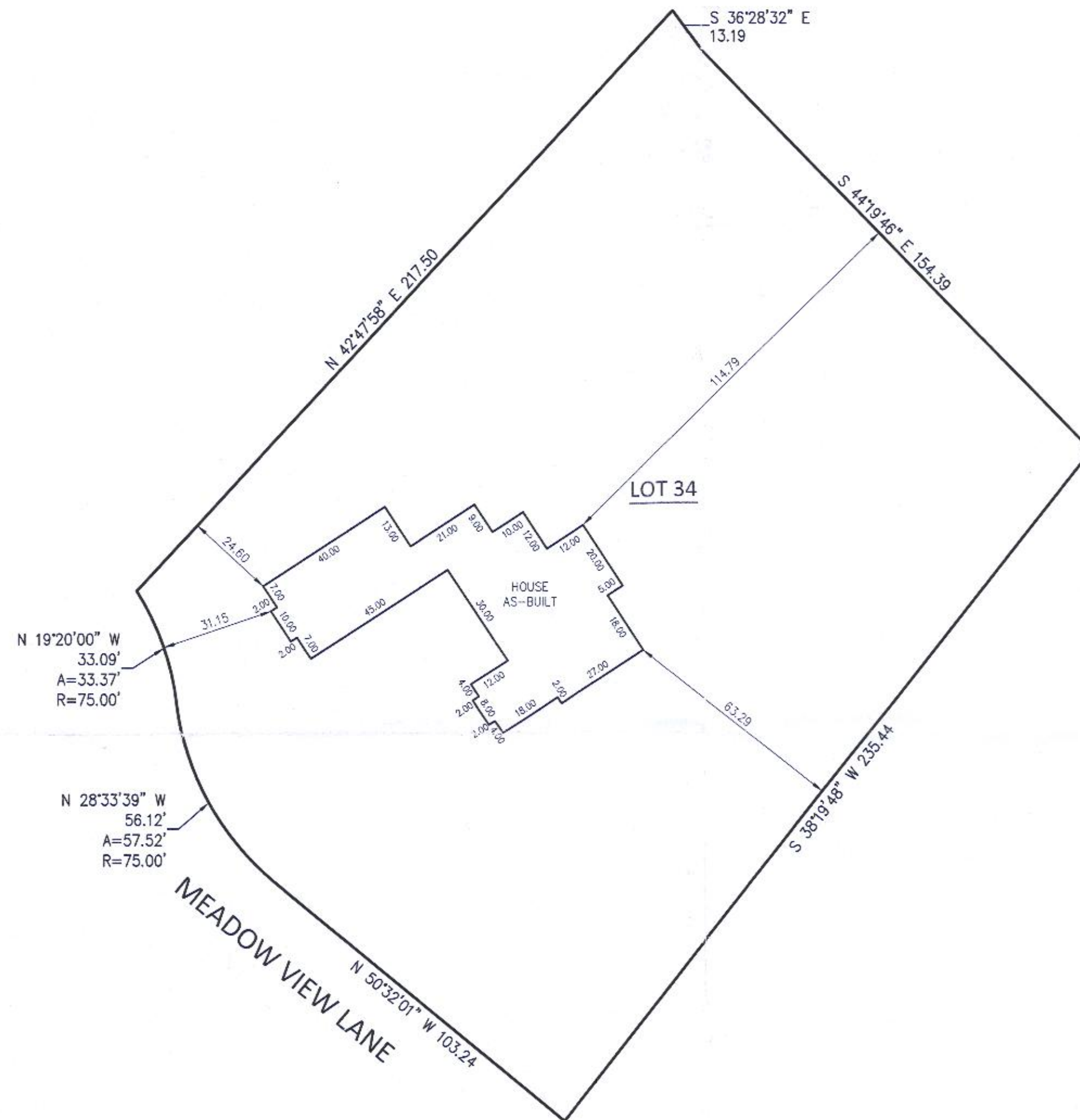

Basis of Bearing of this plat: The US State Plane Coordinate System South Zone, NAD 83. WISCORS.

**FOUNDATION CERTIFICATION**  
The foundation of the residence depicted hereon has been constructed as located. Top of Foundation = 1055.94.

*Mark R. Madsen*  
August 22, 2019

PROPERTY ADDRESS: W422 Meadow View Lane



SCALE 1" = 30'

JOB # 2019.0145.01

TAX ID # IMEA 00034

117-4356