

PLAT OF SURVEY

A PARCEL OF LAND LOCATED IN THE SOUTHEAST 1/4 OF THE NORTHEAST 1/4 OF SECTION 9 IN TOWNSHIP 1 NORTH, RANGE 17 EAST, IN THE TOWN OF LINN, WALWORTH COUNTY, WISCONSIN.

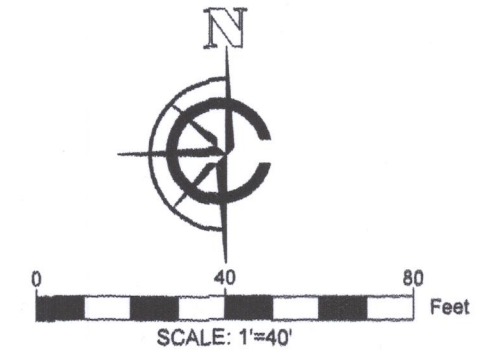

NOTE:
 1. BASIS OF BEARING: THE WISCONSIN STATE PLANE COORDINATE SYSTEM, NAD-27, SOUTH ZONE.
 2. FIELD WORK COMPLETED SEPTEMBER 11TH, 2019
 3. BUILDING SURVEYED TO THE EXTERIOR OF SIDING.

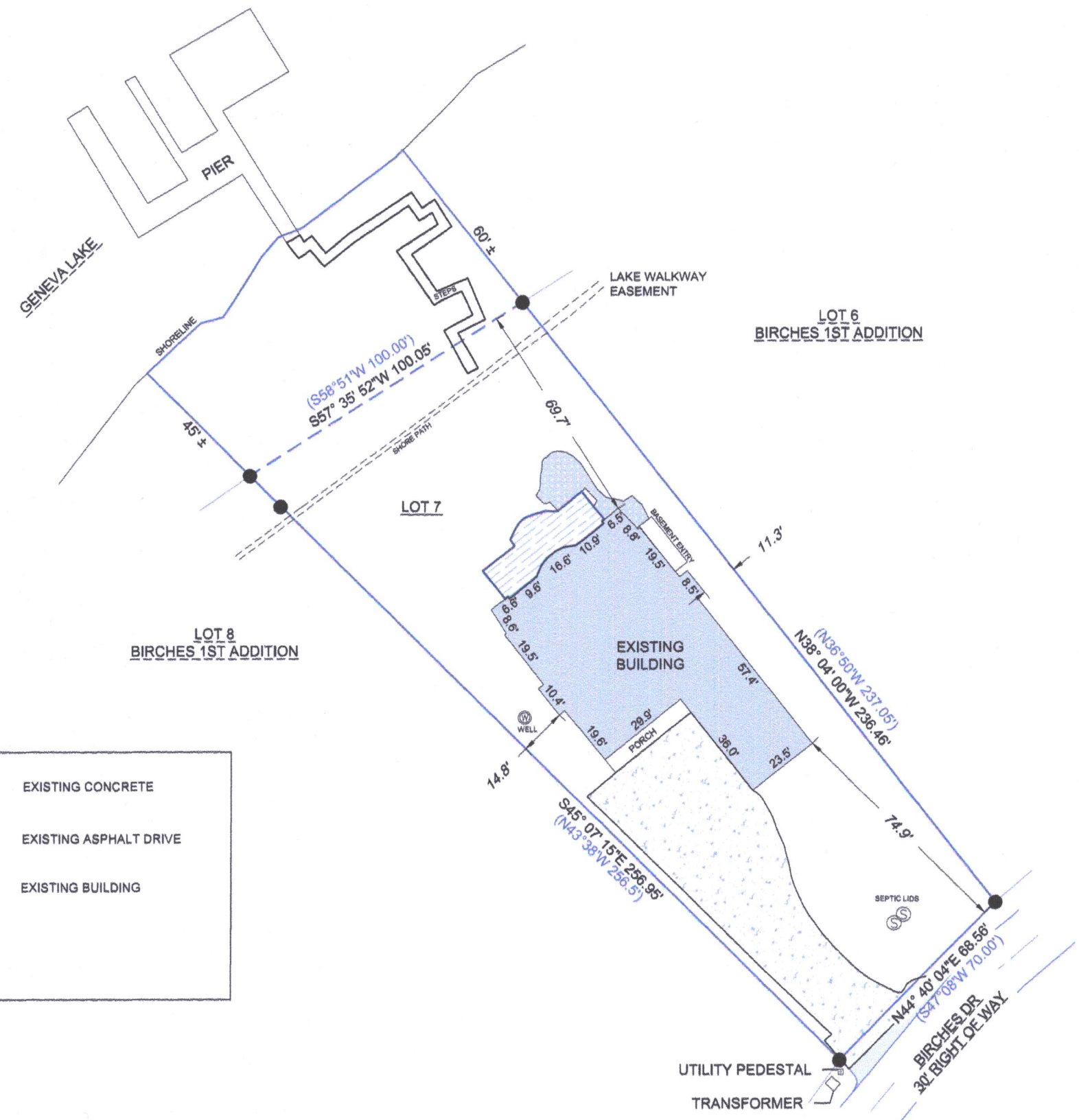

LEGAL DESCRIPTION:
 A PARCEL OF LAND LOCATED IN THE SOUTHEAST 1/4 OF THE NORTHEAST 1/4 OF SECTION 9 IN TOWNSHIP 1 NORTH, RANGE 17 EAST, IN THE TOWN OF LINN, WALWORTH COUNTY, WISCONSIN, MORE PARTICULARLY DESCRIBED AS:
 LOT 7 OF THE BIRCHES 1ST ADDITION SUBDIVISION AS RECORDED IN DOCUMENT # P257380 IN THE WALWORTH COUNTY REGISTER OF DEEDS, WITH LAKE EASEMENT.

RECEIVED
 DEC 16 2019
 By *Jan*

SURVEY ORDERED BY:
 ZLOTNIK LANDSCAPING
 PROPERTY ADDRESS:
 N1987 BIRCHES DRIVE
 LAKE GENEVA, WI 53147
 SURVEYOR:

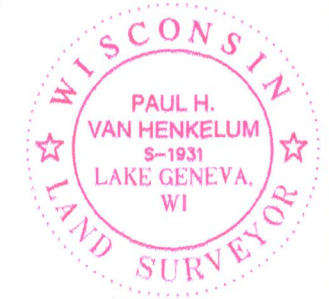

PAUL H. VAN HENKELUM
 CARDINAL ENGINEERING LLC
 "I HEREBY CERTIFY THAT I HAVE SURVEYED THE ABOVE DESCRIBED PROPERTY AND THE MAP IS A TRUE AND CORRECT REPRESENTATION OF ITS EXTERIOR BOUNDARIES AND SHOWS THE SIZE AND LOCATION OF ALL VISIBLE STRUCTURES, APPARENT EASEMENTS AND ENCROACHMENTS, IF ANY."
Paul H. Van Henkelum 9/26/19
 PAUL H. VAN HENKELUM, PLS #1931 DATE

LEGEND

●	FOUND 1" IRON PIPE		EXISTING CONCRETE
	EXISTING DECK		EXISTING ASPHALT DRIVE
	EXISTING STONE		EXISTING BUILDING
(XX)	EXISTING STONE		

CARDINAL ENGINEERING LLC
 DESIGNING IN TRUE DIRECTIONS
 201 BROAD STREET, STE. B
 LAKE GENEVA, WI 53147
 262-757-8776
 CARDINALENGINEERINGWI.COM

DATE: 09-17-2019 JOB No. 1901380
 SHEET 1 OF 1

IBA 1-4 117-4324