

PLAT OF SURVEY
-OF-

THE WEST 1/2 OF LOT 6 AND LOTS 7 AND LOT 8 IN
BLOCK 1 OF ROBINSON HILLSIDE SUBDIVISION, LOCATED IN
THE NORTHWEST 1/4 OF SECTION 14, TOWNSHIP 1 NORTH,
RANGE 17 EAST OF THE FOURTH PRINCIPAL MERIDIAN, IN
THE TOWN OF LINN, COUNTY OF WALWORTH AND STATE
OF WISCONSIN.

SURVEY FOR: JIM PINKHAM
SURVEY ADDRESS: W3261 S. LAKESHORE DRIVE

NOTE: REFER TO A CURRENT TITLE REPORT
FOR EASEMENTS, RESTRICTIONS OR COVENANTS
WHICH MAY AFFECT THIS PROPERTY.

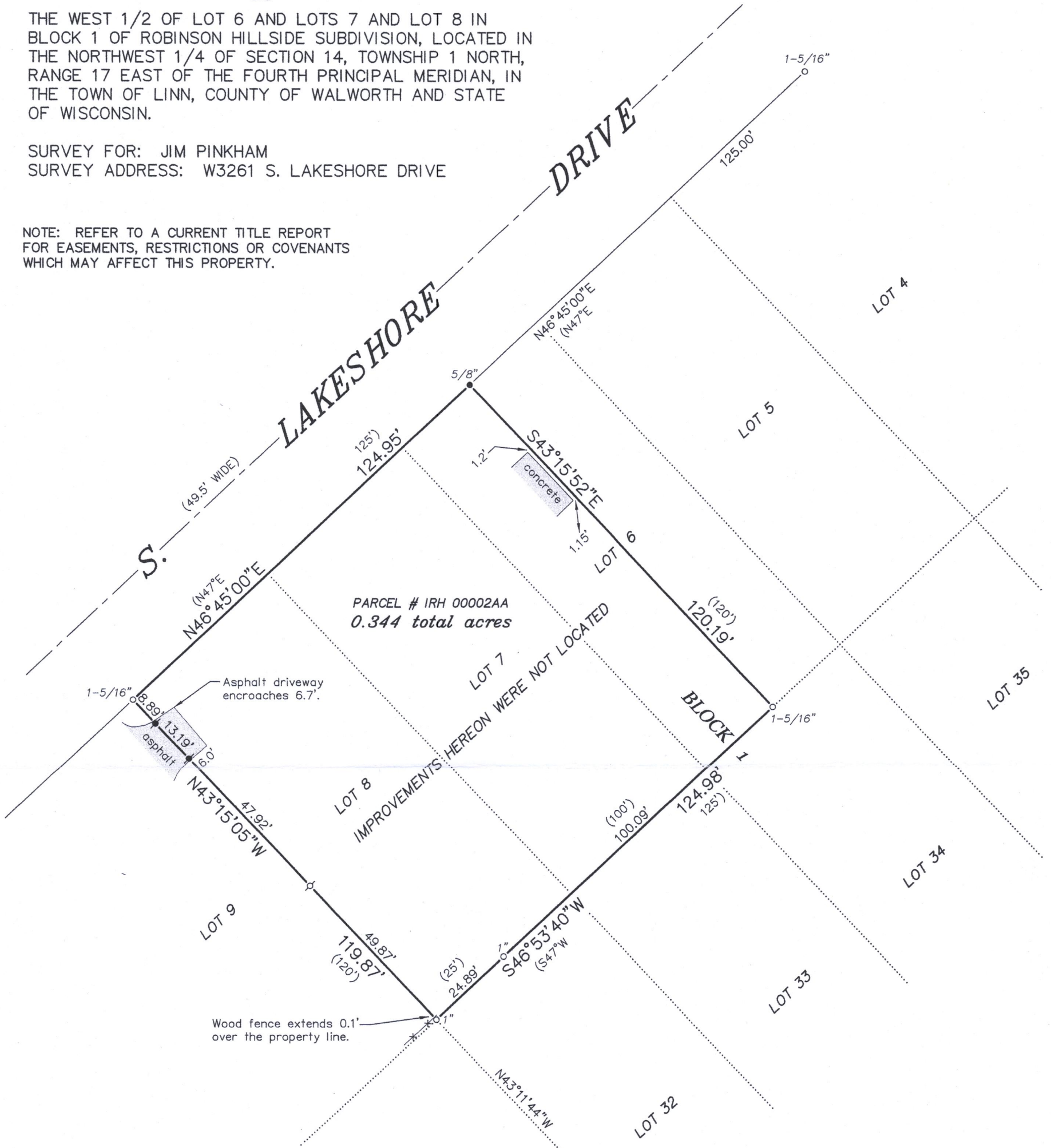

PARCEL # IRH 00002AA
0.344 total acres

IMPROVEMENTS HEREON WERE NOT LOCATED

LEGEND

- FOUND IRON PIPE (OUTSIDE DIAMETER AS NOTED)
- FOUND IRON ROD (DIAMETER AS NOTED)
- ⊘ SET 1-5/16" O.D. IRON PIPE
- ⊘ SET MASONRY NAIL
- () RECORDED AS

BEARINGS HEREON RELATE TO THE
NORTHWESTERLY LINE OF LOTS 4-8
IN BLOCK 1 OF ROBINSON HILLSIDE
SUBDIVISION. ASSUMED BEARING OF
NORTH 46°45'00" EAST.

"I HEREBY CERTIFY THAT I HAVE SURVEYED THE ABOVE
DESCRIBED PROPERTY AND THAT THE ABOVE MAP IS A
CORRECT REPRESENTATION THEREOF AND SHOWS THE SIZE
AND LOCATION OF THE PROPERTY, ITS EXTERIOR
BOUNDARIES, BOUNDARY FENCES, APPARENT EASEMENTS,
ROADWAYS AND ENCROACHMENTS, IF ANY."

"THIS SURVEY IS MADE FOR THE USE OF THE PRESENT
OWNERS OF THE PROPERTY, AND THOSE WHO PURCHASE,
MORTGAGE, OR GUARANTEE THE TITLE THERETO WITHIN ONE
YEAR FROM DATE HEREOF."

SATTER SURVEYING, LLC
LAND SURVEYS, MAPPING AND PLANNING
272 ORIGEN STREET
BURLINGTON, WI 53105
262-661-4239

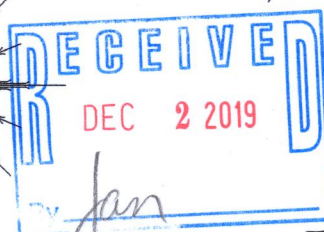
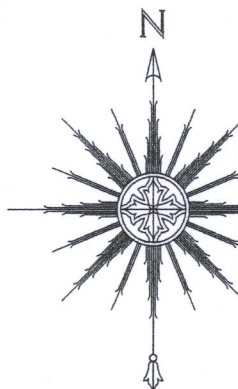
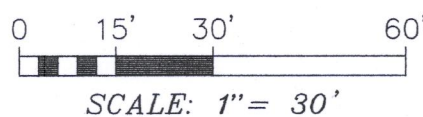

THIS IS NOT AN ORIGINAL PRINT
UNLESS THIS SEAL IS RED.

Thomas L. Satter
THOMAS L. SATTER S-2850

OCTOBER 11, 2019
DATE

081909
JOB NUMBER

IRH-2AA

117-4315