

PLAT OF SURVEY

A PARCEL OF LAND LOCATED IN THE NORTHEAST ¼ OF THE SOUTHEAST ¼ OF SECTION 28, TOWNSHIP 1 NORTH, RANGE 17 EAST, IN THE TOWN OF LINN, WALWORTH COUNTY, WISCONSIN.

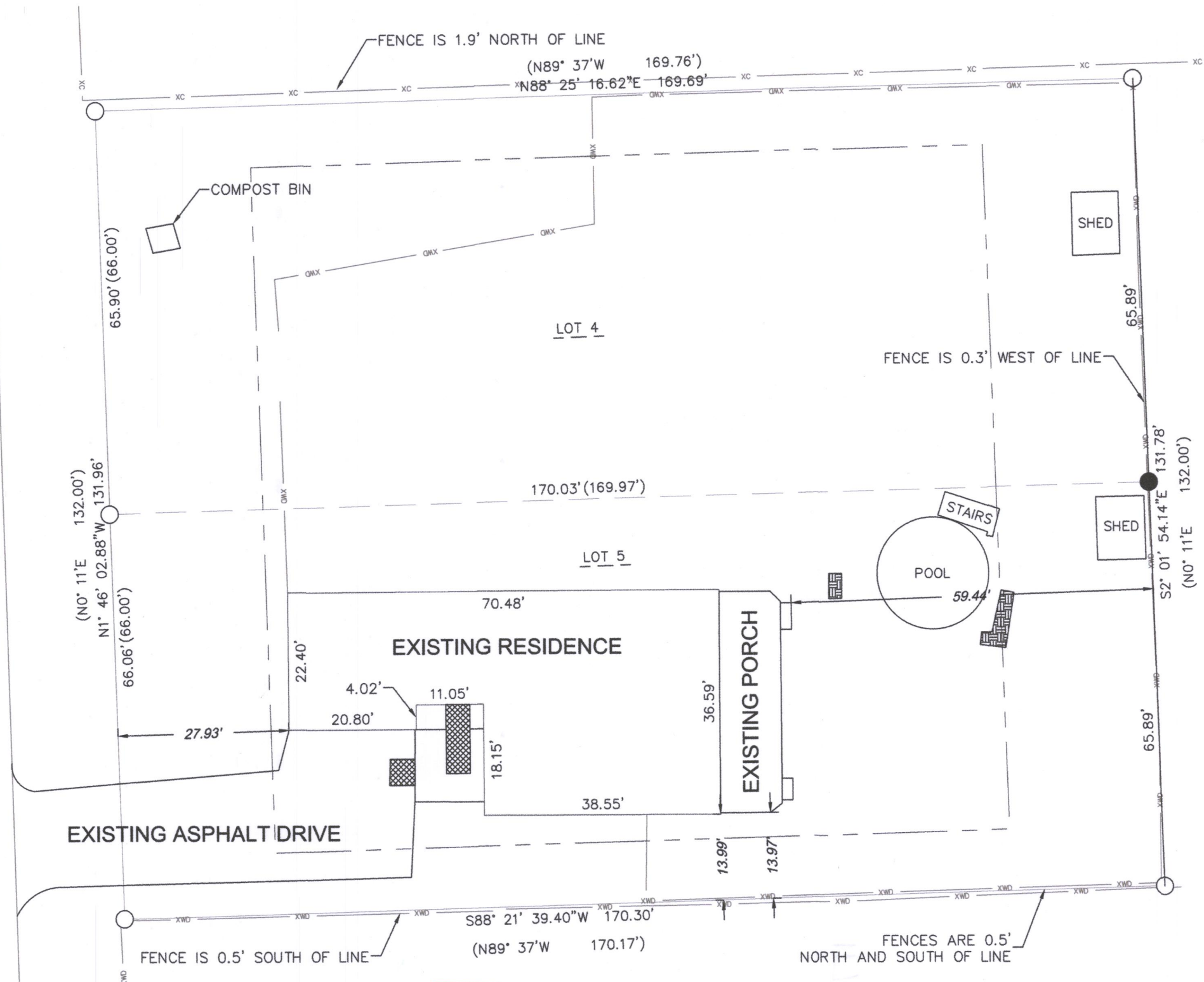
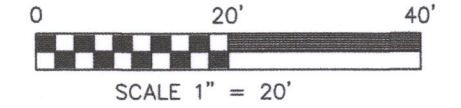

LEGEND

	FOUND IRON PIPE
	SET IRON PIPE
	RECORDED AS
	ACCESSIBLE RAMP
	RETAINING WALL GARDEN
	SETBACK LINE
	WOODEN FENCE

LEGAL DESCRIPTION:

A PARCEL OF LAND LOCATED IN THE NORTHEAST ¼ OF THE SOUTHEAST ¼ OF SECTION 28, TOWNSHIP 1 NORTH, RANGE 17 EAST, IN THE TOWN OF LINN, WALWORTH COUNTY, WISCONSIN; BEING FURTHER DESCRIBED AS FOLLOWS:

LOTS 4 AND 5 OF BLOCK 1 OF KUEBKER ADDITION TO THE VILLAGE OF ZENDA, RECORDED AS DOCUMENT #174568 IN THE WALWORTH COUNTY REGISTER OF DDEDS

OWNER:

PEARL A HEINRICH
PO BOX 37
ZENDA, WI 53195

SURVEYOR:

PAUL H. VAN HENKELUM
CARDINAL ENGINEERING LLC
201 BROAD STREET, SUITE B
LAKE GENEVA, WI 53147
414-406-3248

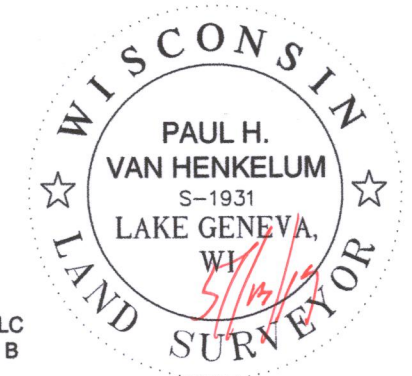

NOTE:

1. BASIS OF BEARING: THE WISCONSIN STATE PLAN COORDINATE SYSTEM, SOUTH ZONE NAD27.

PLEASANT STREET



"I HEREBY CERTIFY THAT I HAVE SURVEYED THE ABOVE DESCRIBED PROPERTY AND THE MAP IS A TRUE AND CORRECT REPRESENTATION OF ITS EXTERIOR BOUNDARIES AND SHOW THE SIZE AND LOCATION OF ALL VISIBLE STRUCTURES, APPARENT EASEMENTS AND ENCROACHMENTS, IF ANY."

PAUL H VAN HENKELUM, PLS #1931

DATE 5/13/19 117-4253



CARDINAL ENGINEERING LLC
DESIGNING IN TRUE DIRECTIONS

201 BROAD STREET, STE. B
LAKE GENEVA, WI 53147
262-757-8776
CARDINALENGINEERINGWI.COM

DATE: 05-13-2019 JOB No. 1901326
SHEET 1 OF 1

1ZK-1A 1ZK-1AA