

FARRIS, HANSEN & ASSOC. INC.

7 RIDGWAY COURT- P.O. BOX 437
 ELKHORN, WISCONSIN 53121
 PHONE (262) 723-2098
 FAX (262) 723-5886

PLAT OF SURVEY
LOT 15 OF LAKE GENEVA CLUB
 LOCATED IN GOV.'T LOT 3, N 1/2 FRAC.T SECTION 18
 TOWN 1 NORTH, RANGE 17 EAST, WALWORTH COUNTY, WI.

ORDERED BY: RYAN BUILDERS
 N3298 CHERRY ROAD
 LAKE GENEVA, WI. 53147

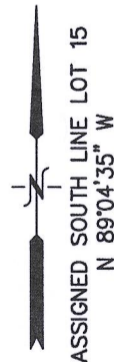
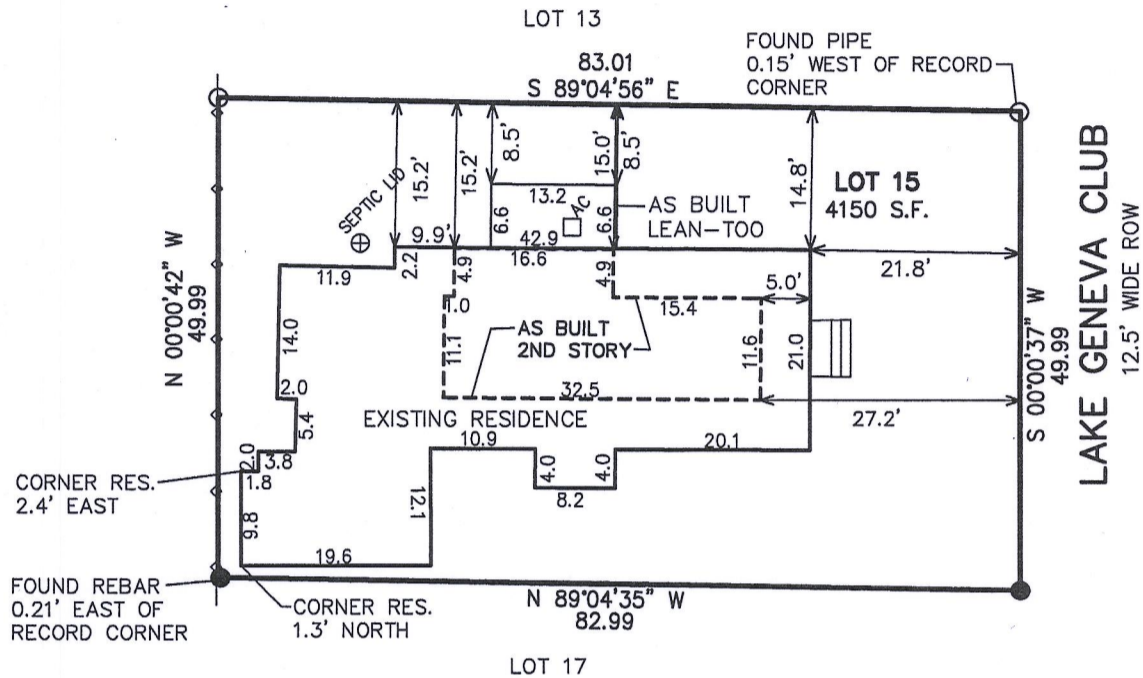

- LEGEND**
- = FOUND IRON PIPE STAKE
 - = FOUND IRON REBAR STAKE
 - (XXX) = RECORDED AS

NOTE: COPIES OF THIS MAP TO WHICH THE FOLLOWING CERTIFICATE WILL APPLY SHOW SURVEYOR'S ORIGINAL SEAL AND SIGNATURE IN RED INK. COPIES BY ANY OTHER MEANS MAY HAVE ALTERATIONS WHICH DO NOT REPRESENT THE SURVEYOR'S WORK PRODUCT.

I HEREBY CERTIFY THAT THE ABOVE DESCRIBED PROPERTY HAS BEEN SURVEYED UNDER MY DIRECTION AND THAT THE ABOVE MAP IS A TRUE REPRESENTATION THEREOF AND SHOWS THE SIZE AND LOCATION OF THE PROPERTY AND ITS EXTERIOR BOUNDARIES. THIS SURVEY IS MADE FOR THE USE OF THE PRESENT OWNERS OF THE PROPERTY, AND ALSO THOSE WHO PURCHASE, MORTGAGE, OR GUARANTEE THE TITLE THERETO WITHIN ONE YEAR FROM THE DATE HEREOF.

DATED: MARCH 9, 2017 REVISED 08-25-2017
 TO SHOW AS BUILT LEAN-TOO & SECOND STORY ADD.

Peter S. Gordon
 PETER S. GORDON P.L.S. 2101

PROJECT NO. 9705
 DATED: 03-09-2017
 SHEET 1 OF 1 SHEETS

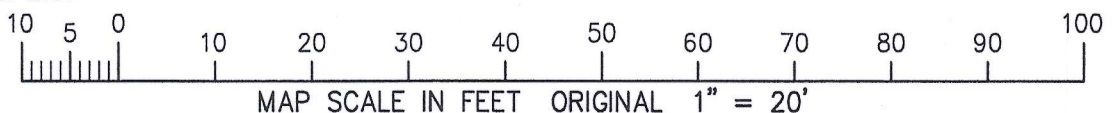

AUG 25 2017 ILGC-13

117-4067