

PREPARED FOR
BARBARA POWERS

PLAT OF SURVEY

- OF -

PATHFINDER SURVEYING INC.
(formerly)
J.K. SURVEYING INC.
P.O BOX 322
LAKE GENEVA, WI. 53147
WWW.PATHFINDERSURVEYING.NET
262-248-8303

LOT 21 OF LAKE GENEVA HIGHLANDS, A SUBDIVISION BY TAYLOR AND POWERS OF THE EAST 1/3, EXCEPT THE EAST 100 FEET THEREOF OF THE NORTH 1/2 OF THE SE 1/4 OF SECTION 8, TOWNSHIP 1 NORTH, RANGE 17 EAST, TOWNSHIP OF LINN, WALWORTH COUNTY, WISCONSIN.

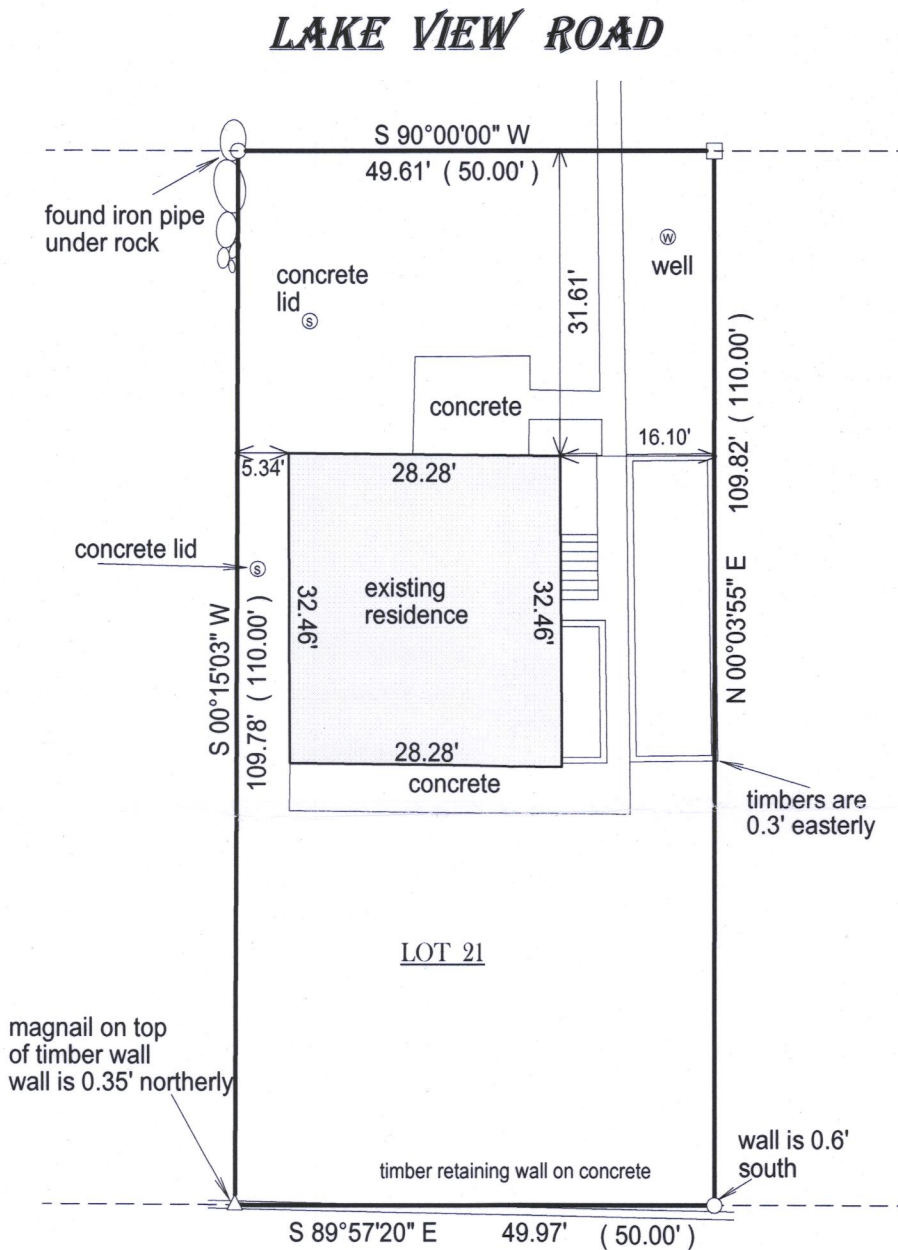

9504-171

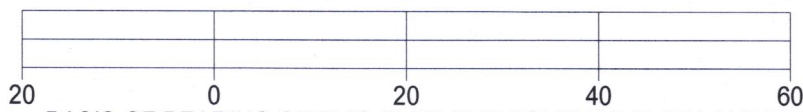
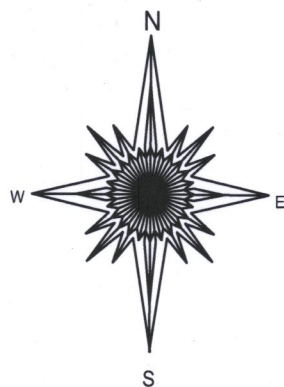

BASIS OF BEARING OF THIS PLAT: THE SOUTH LINE OF LAKE VIEW RD. WAS ASSUMED TO BEAR WEST AS MONUMENTED.

I hereby certify that I have surveyed the above- described property and the above map is a true representation thereof and shows the size and location of the property, its exterior boundaries, the location and dimensions of all structures thereon, fences, apparrant easements and roadways and visible encroachments if any.

This survey is made for the present owners of the property, and those who purchase, mortgage, or guarantee the title thereto, within one year from the date hereof.

DATED THIS 12TH DAY OF APRIL, 2017.



- () = recorded as
- = found iron bar
- = found iron pipe
- = set iron pipe
- = set iron bar

SCALE 1" = 20'

JOB # 17-94

TAX ID # ILGH00020



JEFFREY L KIMPS S - 2436
Wisconsin Professional Land Surveyor
(original if signed in red)

117-4039