

PREPARED FOR
LINDA TONGE
KEEFE REAL ESTATE
LAKE GENEVA WI

PLAT OF SURVEY

- OF -

LOTS 65 AND 72, ROBIN'S SECOND SUBDIVISION, ACCORDING TO THE RECORD PLAT THEREOF.
SAID LAND BEING IN THE TOWN OF LINN, COUNTY OF WALWORTH AND STATE OF WISCONSIN.

PATHFINDER SURVEYING INC.
(formerly)
J.K. SURVEYING INC.
P.O BOX 322
LAKE GENEVA, WI. 53147
WWW.PATHFINDERSURVEYING.NET
262-248-8303

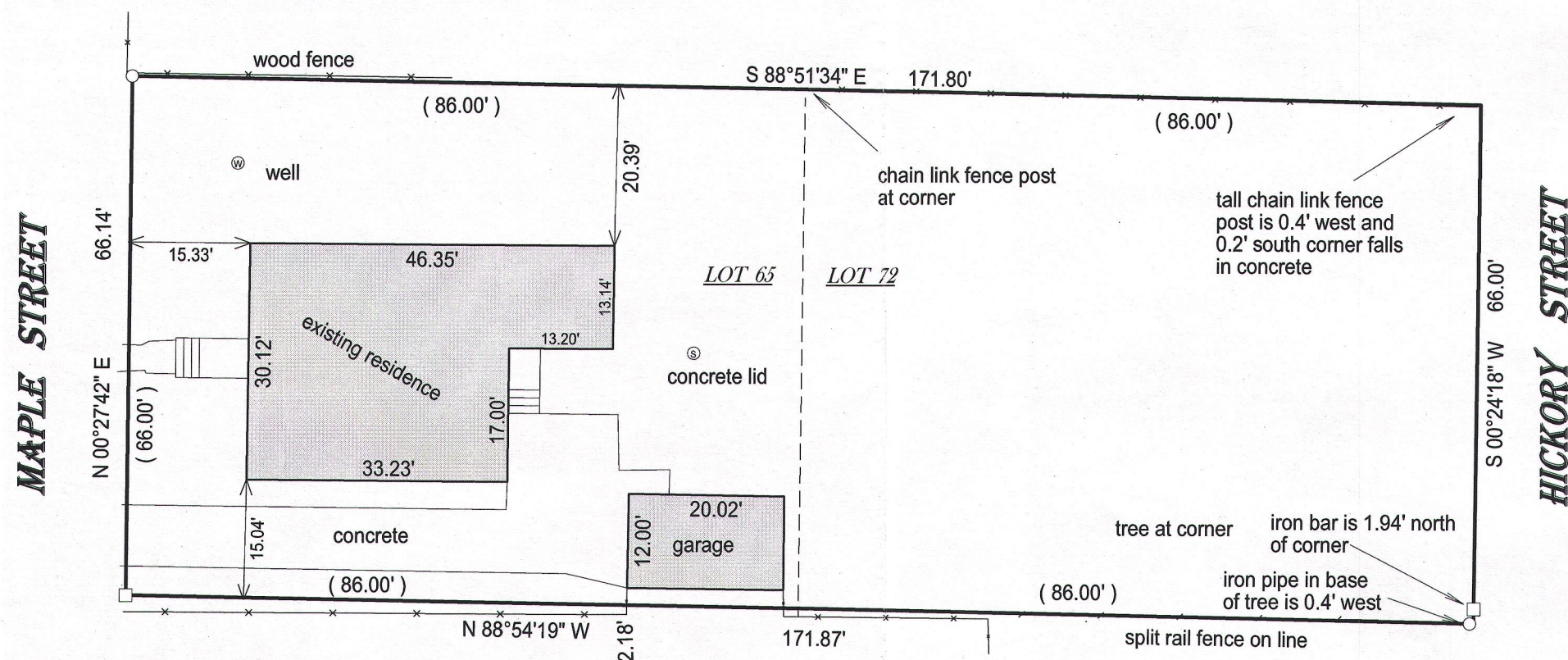

- () = recorded as
- = found iron bar
- = found iron pipe
- = set iron pipe
- = set iron bar

SCALE 1" = 20'

JOB # 15-250

TAX ID # IRB2 00049 / IRB200056

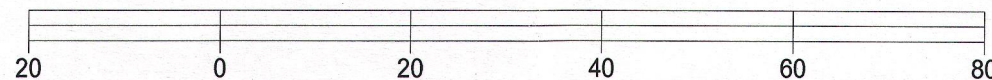
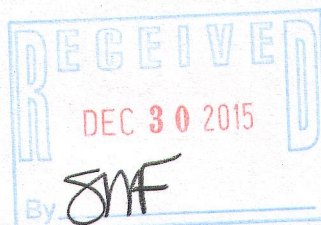

BASIS OF BEARING OF THIS PLAT: THE EAST LINE OF MAPLE ST. WAS ASSUMED TO BEAR
N 00°27'42" E AS MONUMENTED.

"I hereby certify that I have surveyed the above described property and that the above map is a true representation of its exterior boundary and shows the size and location of all visible structures, apparent easements and encroachments if any."

This survey is made for the present owners of the property, and those who purchase, mortgage, or guarantee the title thereto, within one year from the date hereof.

DATED THIS 31ST DAY OF JULY, 2015.

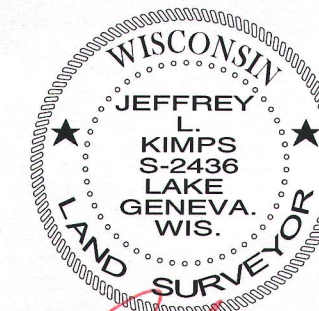

JEFFREY L. KIMPS S-2436
Wisconsin Professional Land Surveyor
(original if signed in red)

117-3854