

THE EXTERIOR BOUNDARY OF LOT 17 AND LOT 18 OF EDGEWATER TERRACE
LOCATED IN THE SOUTHWEST 1/4 OF SECTION 9, TOWN 1 NORTH, RANGE
17 EAST, LINN TOWNSHIP, WALWORTH COUNTY, WISCONSIN.

OWNER:
ANTOINETTE GUERCIO DRURY TRUST
425 COVE TOWER DRIVE
APT. 901
NAPLES, FL 34110

LAKEVIEW DRIVE
(PRIVATE ROAD 25' WIDE)

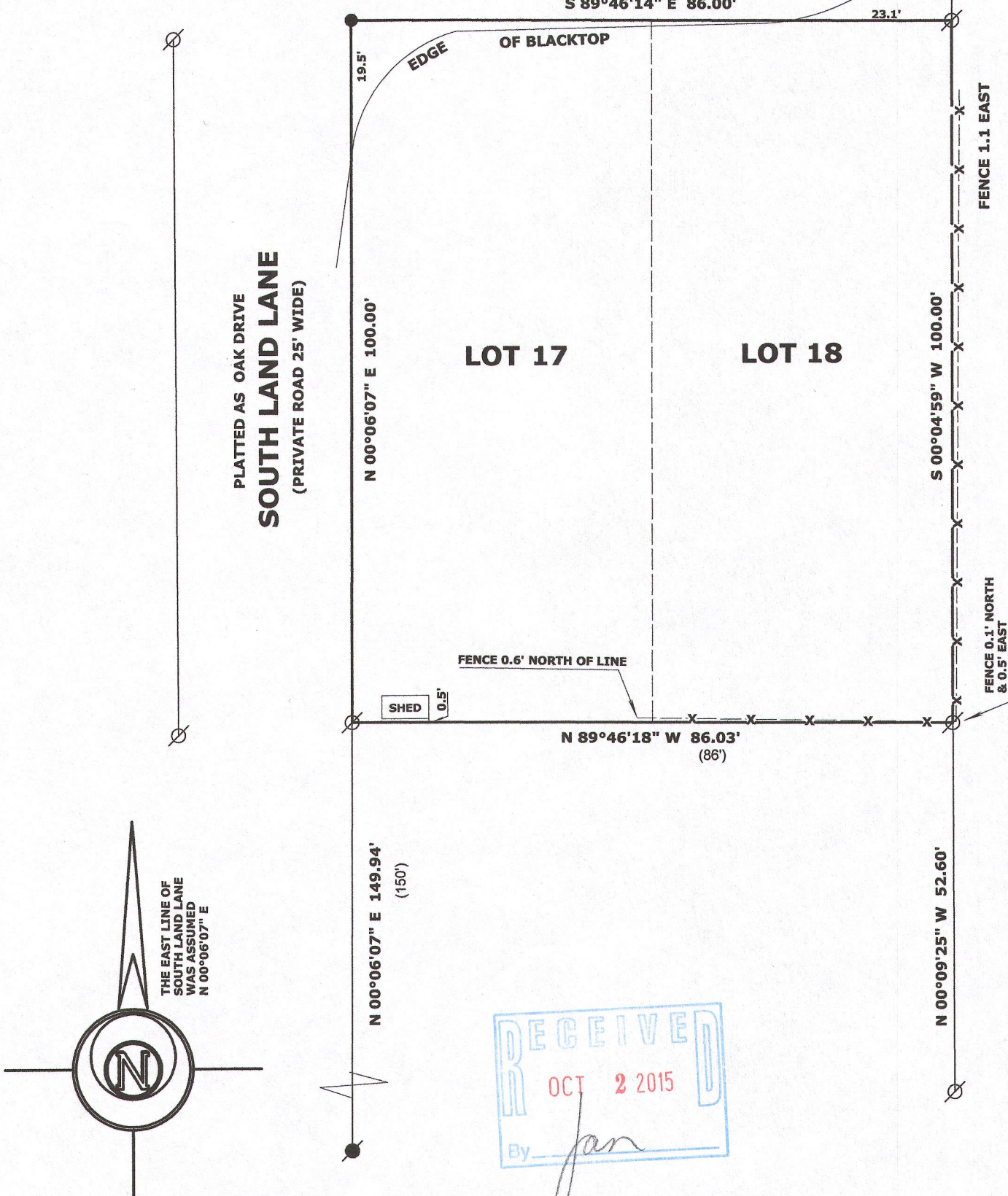

SCALE: 1 INCH = 20 FEET

"I hereby certify that the above described property has been surveyed by me or under my direction in full compliance with the owner's/agent's instructions and Chapter A-E 7 of the Wisconsin Administrative Code "Minimum Standards for property surveys"; that the above map is correct to the best of my knowledge and belief."

Mark L. Miritz
MARK L. MIRITZ
WISCONSIN PROFESSIONAL
LAND SURVEYOR S-2582

DATE: AUGUST 6, 2015 JOB NO. 15.803



THIS SURVEY RETRACES A SURVEY BY
DAVID F. ABELL DATED JUNE 26, 1998

LEGEND

- FOUND IRON PIPE
- FOUND IRON ROD
- SET P.K. NAIL IN BLACKTOP
- (x x) RECORDED AS DIMENSION
- x-x- EXISTING FENCE

IE-15 117-3835