

# PLAT OF SURVEY

UNIT 20  
SOUTH SHORE CLUB ON LAKE GENEVA  
A CONDOMINIUM, ADDENDUM NO. 1

LOCATED IN CERTIFIED SURVEY MAP 2631  
RECORDED IN VOL. 13 OF CERTIFIED SURVEYS  
ON PAGE 171, AS DOCUMENT NUMBER 311927  
BEING IN ALL 1/4'S OF NE 1/4 OF  
SECTION 18, TOWN 1 NORTH, RANGE 17 EAST  
WALWORTH COUNTY, WISCONSIN

GRID NORTH  
WISCONSIN COORDINATE SYSTEM  
SOUTH ZONE  
ASSIGNED SOUTH LINE NE 1/4  
18-1-17  
S 89°30'42" W

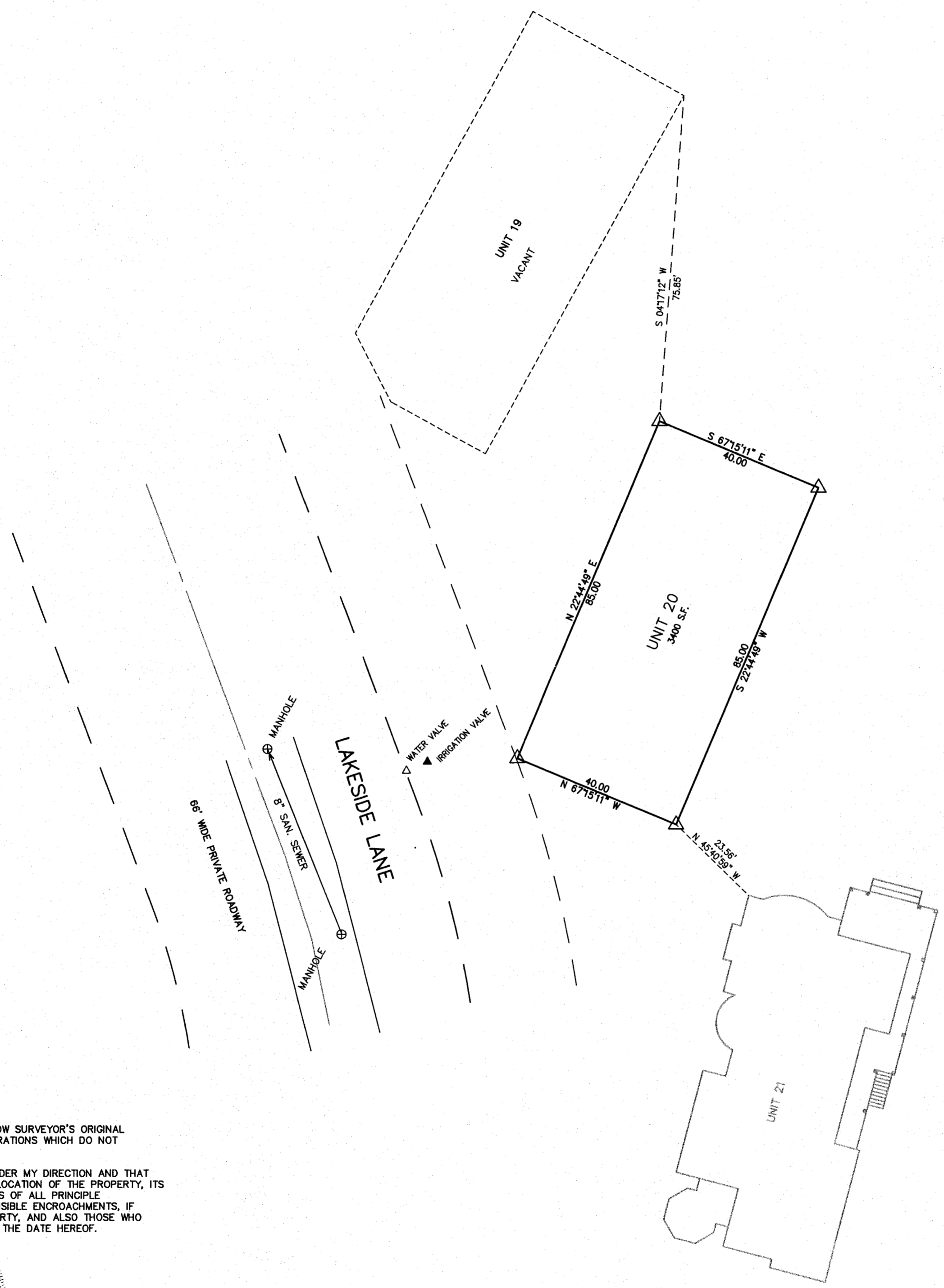
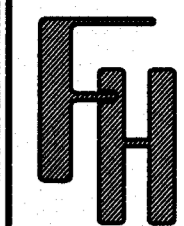

LEGEND  
△ = FOUND LANDSCAPE SPIKE

NOTE: COPIES OF THIS MAP TO WHICH THE FOLLOWING CERTIFICATE WILL APPLY SHOW SURVEYOR'S ORIGINAL SEAL AND SIGNATURE IN RED INK. COPIES BY ANY OTHER MEANS MAY HAVE ALTERATIONS WHICH DO NOT REPRESENT THE SURVEYOR'S WORK PRODUCT.

I HEREBY CERTIFY THAT THE ABOVE DESCRIBED PROPERTY HAS BEEN SURVEYED UNDER MY DIRECTION AND THAT THE ABOVE MAP IS A TRUE REPRESENTATION THEREOF AND SHOWS THE SIZE AND LOCATION OF THE PROPERTY, ITS EXTERIOR BOUNDARIES, THE LOCATION OF ALL VISIBLE STRUCTURES, AND DIMENSIONS OF ALL PRINCIPLE BUILDINGS THEREON, BOUNDARY FENCES, APPARENT EASEMENTS, ROADWAYS, AND VISIBLE ENCROACHMENTS, IF ANY. THIS SURVEY IS MADE FOR THE USE OF THE PRESENT OWNERS OF THE PROPERTY, AND ALSO THOSE WHO PURCHASE, MORTGAGE, OR GUARANTEE THE TITLE THERETO WITHIN ONE YEAR FROM THE DATE HEREOF.

DATED: MARCH 19, 2014

*Peter S. Gordon*  
PETER S. GORDON R.L.S. 2101

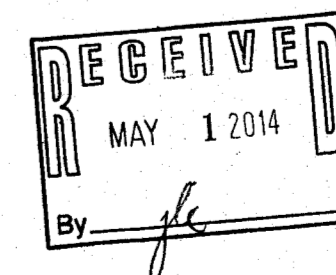
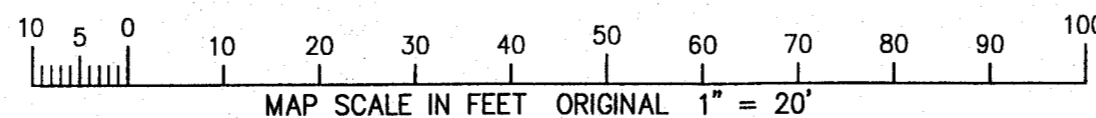

WORK ORDERED BY -  
GENEVA LAKEFRONT REALTY  
49 WEST GENEVA STREET  
WILLIAMS BAY, WI.

FARRIS, HANSEN & ASSOCIATES, INC.  
ENGINEERING - ARCHITECTURE - SURVEYING  
7 RIDGWAY COURT P.O. BOX 437  
ELKHORN, WISCONSIN 53121  
OFFICE: (262) 723-2098 FAX: (262) 723-5886

REVISIONS

PROJECT NO.  
4161.20  
DATE:  
04-13-2014  
SHEET NO.  
1 OF 1

I 88c -20 117-3647

APR 15 2014

X:\Projects\4161\INDV\_LOTS\Lot\_20\docd\survey