

BOUNDARY & TOPOGRAPHIC SURVEY

UNIT 27
 SOUTH SHORE CLUB ON LAKE GENEVA
 A CONDOMINIUM
 REC. IN CAB. A, SLIDE 394, DOC. NO. 500527

LOCATED IN CERTIFIED SURVEY MAP 2631
 RECORDED IN VOL. 13 OF CERTIFIED SURVEYS
 ON PAGE 171, AS DOCUMENT NUMBER 311927
 BEING IN ALL 1/4'S OF NE 1/4 OF
 SECTION 18, TOWN 1 NORTH, RANGE 17 EAST
 WALWORTH COUNTY, WISCONSIN

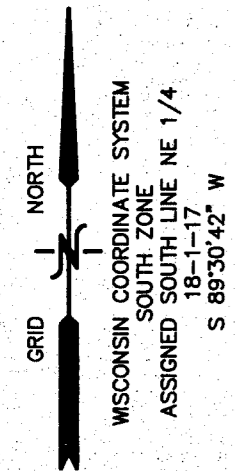

LEGEND
 ▲ = FOUND RR SPIKE

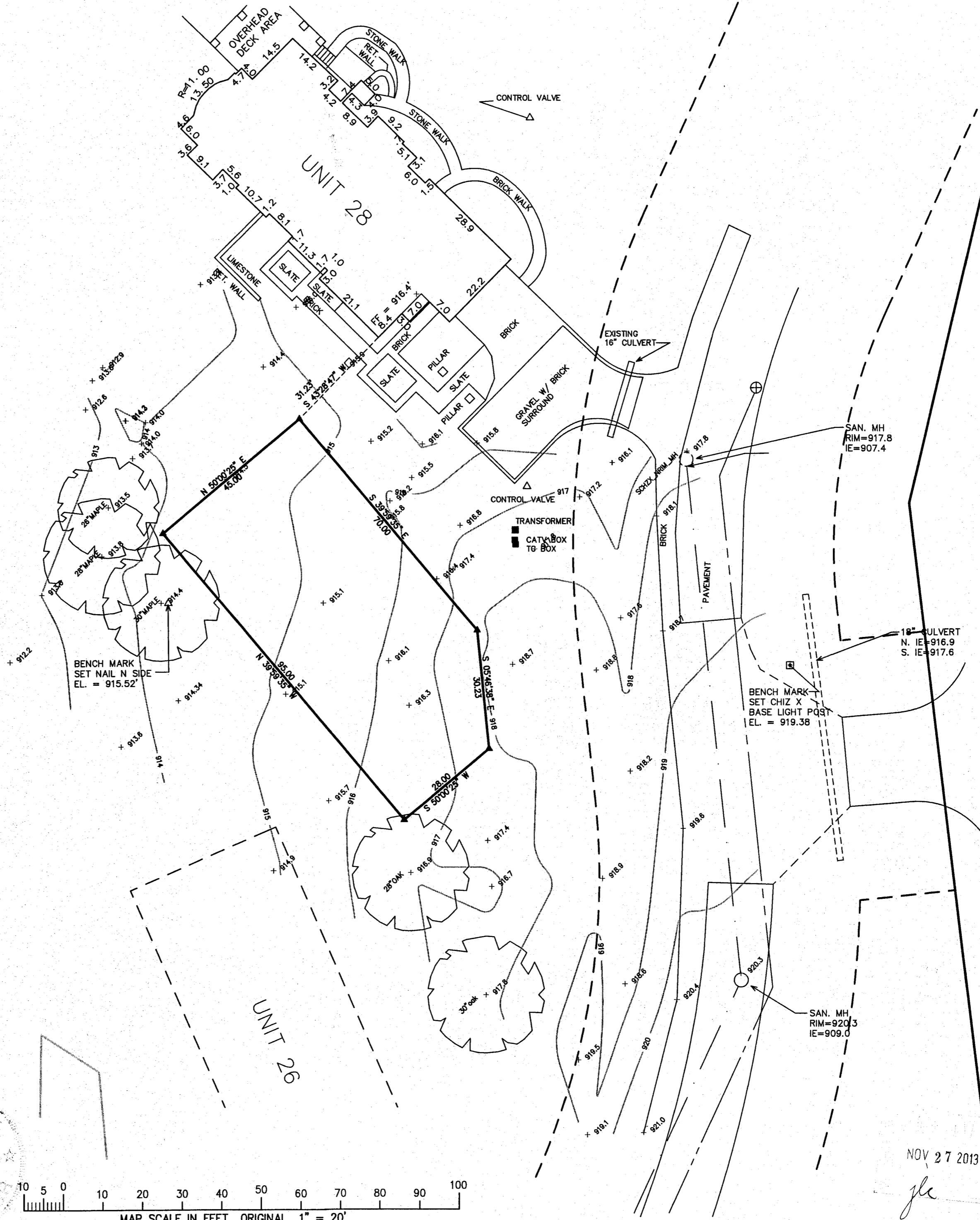

NOTE: COPIES OF THIS MAP TO WHICH THE FOLLOWING CERTIFICATE WILL APPLY SHOW THE SURVEYOR'S ORIGINAL SEAL AND SIGNATURE IN RED INK. COPIES BY ANY OTHER MEANS MAY HAVE ALTERATIONS WHICH DO NOT REPRESENT THE SURVEYOR'S WORK PRODUCT.

I HEREBY CERTIFY THAT THE ABOVE DESCRIBED PROPERTY HAS BEEN SURVEYED UNDER MY DIRECTION AND THAT THE ABOVE MAP IS A TRUE REPRESENTATION THEREOF AND SHOWS THE SIZE AND LOCATION OF THE PROPERTY, ITS EXTERIOR BOUNDARIES, THE LOCATION OF ALL VISIBLE STRUCTURES, AND DIMENSIONS OF ALL PRINCIPLE BUILDINGS THEREON, BOUNDARY FENCES, APPARENT EASEMENTS, ROADWAYS, AND VISIBLE ENCROACHMENTS, IF ANY. THIS SURVEY IS MADE FOR THE USE OF THE PRESENT OWNERS OF THE PROPERTY, AND ALSO THOSE WHO PURCHASE, MORTGAGE, OR GUARANTEE THE TITLE THERETO WITHIN ONE YEAR FROM THE DATE HEREOF.

DATED: NOVEMBER 8, 2013

Peter S. Gordon
 PETER S. GORDON

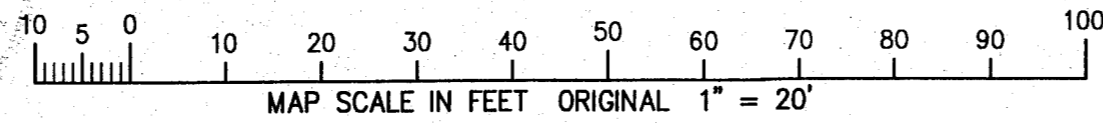

NOV 27 2013
gle

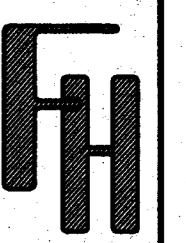

WORK ORDERED BY -
 LOWELL MANAGEMENT
 P.O. BOX 926
 LAKE GENEVA, WI. 53147

FARRIS, HANSEN & ASSOCIATES, INC.
 ENGINEERING - ARCHITECTURE - SURVEYING
 7 RIDGWAY COURT P.O. BOX 437
 ELKHORN, WISCONSIN 53121
 OFFICE: (262) 723-2088 FAX: (262) 723-5886

REVISIONS

PROJECT NO.
 4161.27
 DATE:
 11-08-13
 SHEET NO.
 1 OF 1

I 88c -26 117-3602

NOV 08 2013 11/8/2013 X:\Projects\4161\INDV_LOTS\Lot_27\Draw\Survey\topoc27