

FARRIS, HANSEN & ASSOCIATES, INC.

ENGINEERING - ARCHITECTURE - SURVEYING
 7 RIDGWAY COURT - P.O. BOX 437 - ELKHORN, WISCONSIN 53121
 PHONE: (262) 723-2098 FAX: (262) 723-5886

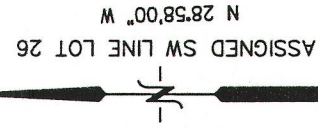

PLAT OF SURVEY

LOT 26 OF THE BIRCHES 1ST ADDITION
 LOCATED IN THE NE FRAC. 1/4 SEC. 9
 TOWN 1 NORTH, RANGE 17 EAST
 WALWORTH COUNTY, WI.

FOUND REBAR STAKE
 3.47 FEET SE OF
 CONCRETE MONUMENT AT CORNER

BIRCHES DRIVE
 30' WIDE
 N 53°47'44\"/>

- WORK ORDERED BY -
 BRIAN BENESCH
 971 CHAPEL COURT NORTH
 GLEN ELLYN, IL. 60137

LOT 25

(N 20°24' W 211.85')
 211.27'
 S 20°28'44\"/>

LOT 26
 20,990 S.F.
 0.48 ACRES

LOT 27

N 28°58'00\"/>

96.90'

LOT 58

20.39'

(96.55')
 96.70'
 S 03°07'26\"/>

LOT 57

76.31'

(30')
 30.07'
 N 89°22'06\"/>

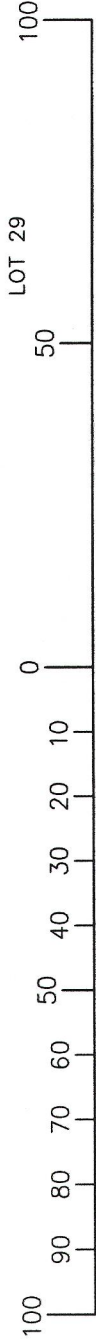

LEGEND

- = FOUND IRON PIPE STAKE
- = FOUND IRON REBAR STAKE
- = FOUND CONCRETE MONUMENT
- (XXX) = RECORDED AS

NOTE: COPIES OF THIS MAP TO WHICH THE FOLLOWING CERTIFICATE WILL APPLY SHOW THE SURVEYOR'S ORIGINAL SEAL AND SIGNATURE IN RED INK. COPIES BY ANY OTHER MEANS MAY HAVE ALTERATIONS WHICH DO NOT REPRESENT THE SURVEYOR'S WORK PRODUCT.

I HEREBY CERTIFY THAT THE ABOVE DESCRIBED PROPERTY HAS BEEN SURVEYED UNDER MY DIRECTION AND THAT THE ABOVE MAP IS A TRUE REPRESENTATION THEREOF AND SHOWS THE SIZE AND LOCATION OF THE PROPERTY AND ITS EXTERIOR BOUNDARIES. THIS SURVEY IS MADE FOR THE USE OF THE PRESENT OWNERS OF THE PROPERTY, AND ALSO THOSE WHO PURCHASE, MORTGAGE, OR GUARANTEE THE TITLE THERETO WITHIN ONE YEAR FROM THE DATE HEREOF.

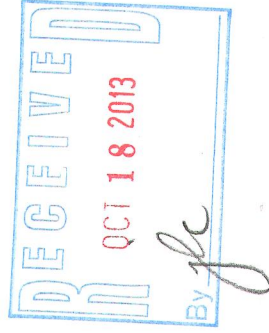

Peter S. Gordon

DATED: SEPTEMBER 16, 2013

PETER S. GORDON R.L.S. 2101

PROJECT: 8874
 DATE: 09-16-2013
 SHEET 1 OF 1

SEP 16 2013

JBAI -17

117-3598