

10/30/2012 X:\Projects\8699\DCAD\SURVEY

11/28/2012

IRP-39

ASSIGNED THE WESTERLY BOUNDARY  
OF LOT 10 N 02°35'00" W

100 90 80 70 60 50 40 30 20 10 0 50 100  
MAP SCALE IN FEET ORIGINAL 1" = 50'

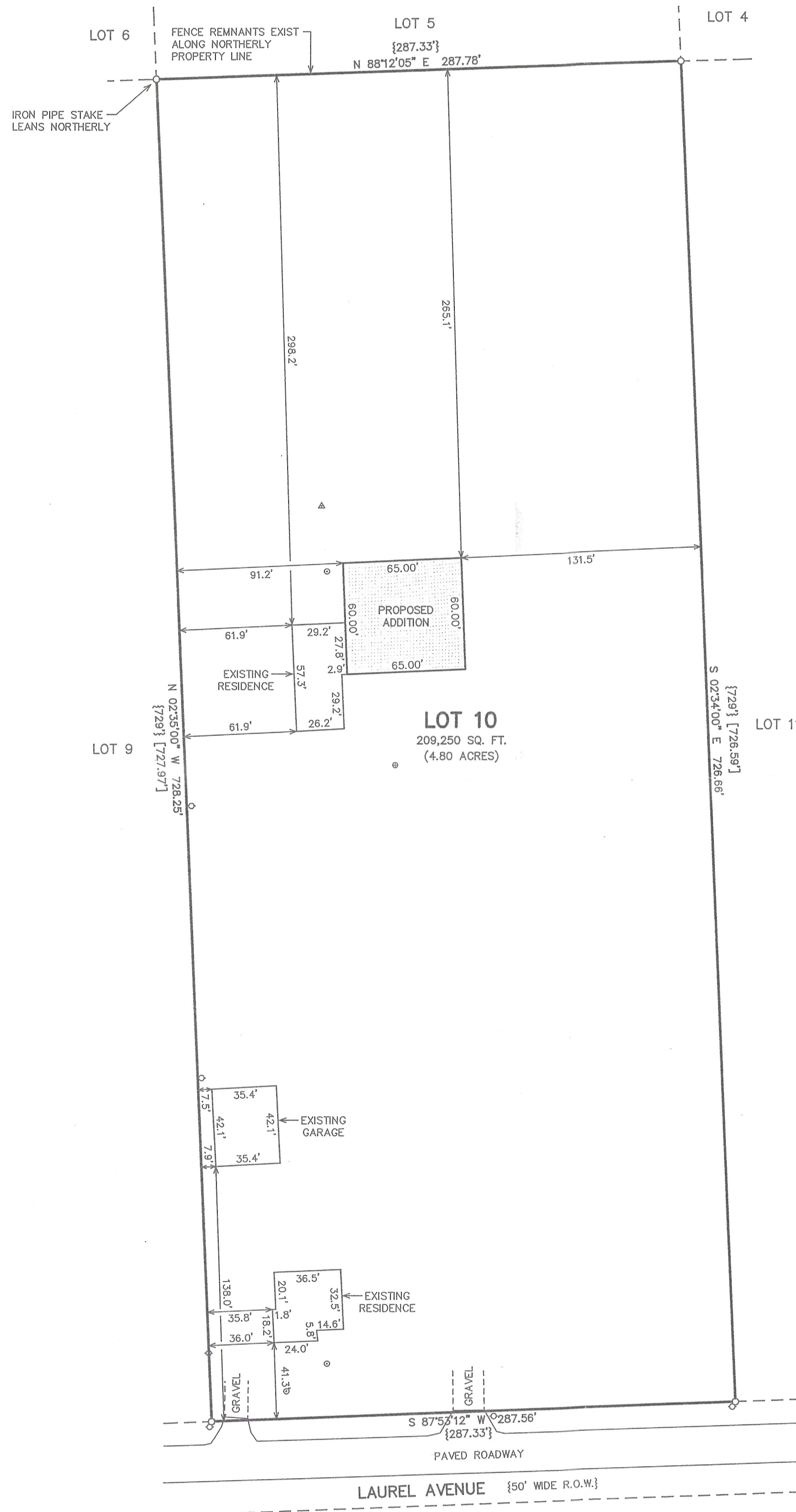

# PLAT OF SURVEY

## LOT 10 OF ROWENA PARK, A SUBDIVISION

LOCATED IN PART OF ALL 1/4s OF THE NORTHWEST 1/4 OF  
SECTION 5, TOWN 1 NORTH, RANGE 17 EAST,  
WALWORTH COUNTY, WISCONSIN

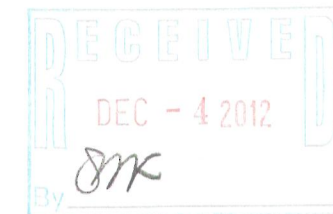

- LEGEND
- = FOUND IRON PIPE STAKE
  - ◇ = UTILITY POLE LOCATED
  - ⊙ = SEPTIC LID LOCATED
  - ▲ = SEPTIC VENT LOCATED
  - ⊗ = WELL LOCATED
- {XXX} = RECORDED AS, PER RECORD  
PLAT OF ROWENA PARK SUBDV.
- [XXX] = RECORDED AS, PER SURVEY  
OF RECORD

NOTE: COPIES OF THIS MAP TO WHICH THE FOLLOWING CERTIFICATE  
WILL APPLY SHOW THE SURVEYOR'S ORIGINAL SEAL AND SIGNATURE  
IN RED INK. COPIES BY ANY OTHER MEANS MAY HAVE ALTERATIONS  
WHICH DO NOT REPRESENT THE SURVEYOR'S WORK PRODUCT.

I HEREBY CERTIFY THAT THE ABOVE DESCRIBED PROPERTY HAS BEEN  
SURVEYED UNDER MY DIRECTION AND THAT THE ABOVE MAP IS A TRUE  
REPRESENTATION THEREOF AND SHOWS THE SIZE AND LOCATION OF  
THE PROPERTY AND ITS EXTERIOR BOUNDARIES. THIS SURVEY IS  
MADE FOR THE USE OF THE PRESENT OWNERS OF THE PROPERTY, AND  
ALSO THOSE WHO PURCHASE, MORTGAGE, OR GUARANTEE THE TITLE  
THERETO WITHIN ONE YEAR FROM THE DATE HEREOF.

DATED: 10/30/2012

*Peter S. Gordon*  
PETER S. GORDON R.L.S. 2101

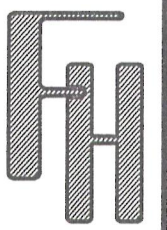

PLAT OF SURVEY

TOWN OF LINN, WALWORTH COUNTY, WISCONSIN

WORK ORDERED BY -  
CHOYCE GROUP  
186 ELKHORN ROAD  
WILLIAMS BAY, WI 53191

FARRIS, HANSEN & ASSOCIATES, INC.  
ENGINEERING - ARCHITECTURE - SURVEYING  
7 RIDGWAY COURT P.O. BOX 437  
ELKHORN, WISCONSIN 53121  
OFFICE: (262) 723-2098 FAX: (262) 723-5886

REVISIONS

PROJECT NO.  
8699  
DATE:  
10/30/2012  
SHEET NO.  
1 OF 1

117-3482