

FARRIS, HANSEN & ASSOC. INC.

7 RIDGWAY COURT- P.O. BOX 437
 ELKHORN, WISCONSIN 53121
 PHONE (262) 723-2098
 FAX (262) 723-5886

PLAT OF SURVEY
LOTS 2 & 4 OF LAKE GENEVA CLUB, A SUBDIVISION
LOCATED IN THE SW 1/4 OF THE NW 1/4 SECT. 18
TOWN 1 NORTH, RANGE 17 EAST, WALWORTH COUNTY, WI.

TAX PARCEL ILGC 00002

GENEVA LAKE
 SEAWALL



ORDERED BY: AUDRA SHELDON TRUST
 PO BOX 170
 FONTANA, WI. 53125

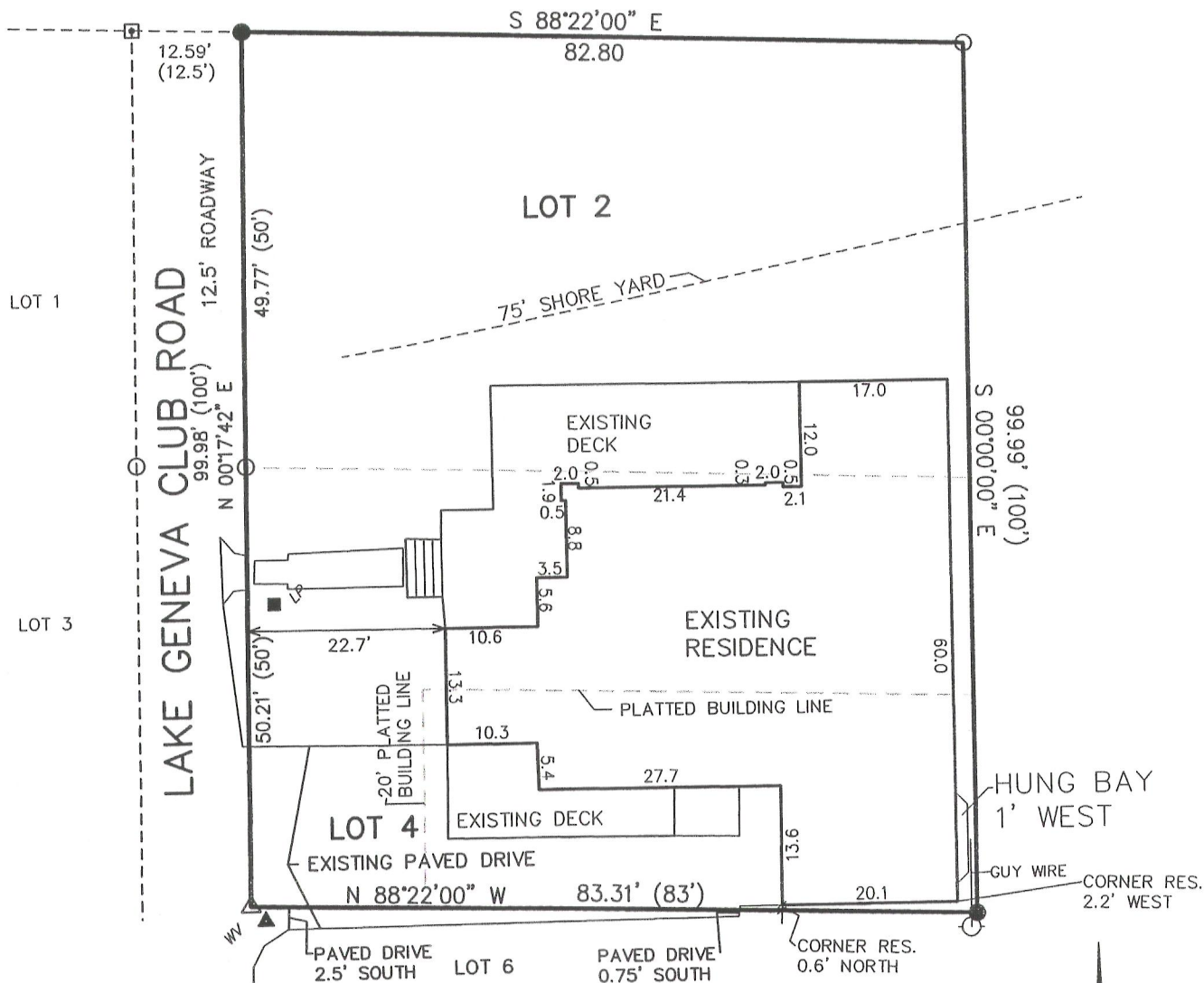

NOTE: COPIES OF THIS MAP TO WHICH THE FOLLOWING CERTIFICATE WILL APPLY SHOW THE SURVEYOR'S ORIGINAL SEAL AND SIGNATURE IN RED INK. COPIES BY ANY OTHER MEANS MAY HAVE ALTERATIONS WHICH DO NOT REPRESENT THE SURVEYOR'S WORK PRODUCT.

I HEREBY CERTIFY THAT THE ABOVE DESCRIBED PROPERTY HAS BEEN SURVEYED UNDER MY DIRECTION AND THAT THE ABOVE MAP IS A TRUE REPRESENTATION THEREOF AND SHOWS THE SIZE AND LOCATION OF THE PROPERTY, ITS EXTERIOR BOUNDARIES, THE LOCATION OF ALL VISIBLE STRUCTURES, AND DIMENSIONS OF ALL PRINCIPLE BUILDINGS THEREON, BOUNDARY FENCES, APPARENT EASEMENTS, ROADWAYS, AND VISIBLE ENCROACHMENTS, IF ANY. THIS SURVEY IS MADE FOR THE USE OF THE PRESENT OWNERS OF THE PROPERTY, AND ALSO THOSE WHO PURCHASE, MORTGAGE, OR GUARANTEE THE TITLE THERETO WITHIN ONE YEAR FROM THE DATE HEREOF.

DATED: JUNE 21, 2012

Peter S. Gordon
 PETER S. GORDON

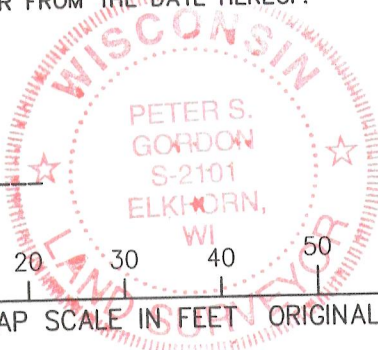

- LEGEND
- = FOUND IRON PIPE STAKE
 - = FOUND IRON REBAR STAKE
 - = FOUND CONC. MON. W/ PIN
 - △ = SET MAG NAIL IN PAVEMENT
 - (XXX) = RECORDED AS
 - AREA SURVEYED = 8302 S.F.

PROJECT NO. 8592
 DATED: 06-14-2012
 SHEET 1 OF 1 SHEETS

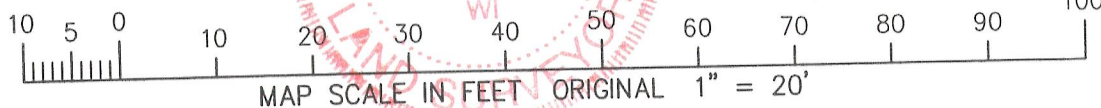

JUN 20 2012

ILGC-2

117-3406