

PREPARED FOR
 HUMMEL CONSTRUCTION
 N1958 SOUTH 2nd ST.
 DELAVAN WI. 53115

PLAT OF SURVEY

KROTT SURVEYING INC.

N3705 WILLOW BEND LANE
 LAKE GENEVA WI. 53147
 PHONE # (262)248-3697
 FAX # (262)249-0639

-OF-

LOT 15 OF LAKE GENEVA CLUB, BEING LOCATED IN LOT NO. 3
 OF THE NORTH 1/2 OF THE FRACTIONAL SECTION 18, TOWN
 1 NORTH, RANGE 17 EAST, WALWORTH COUNTY, WISCONSIN.

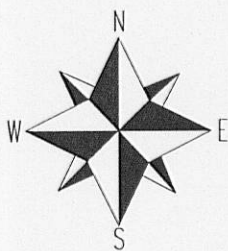
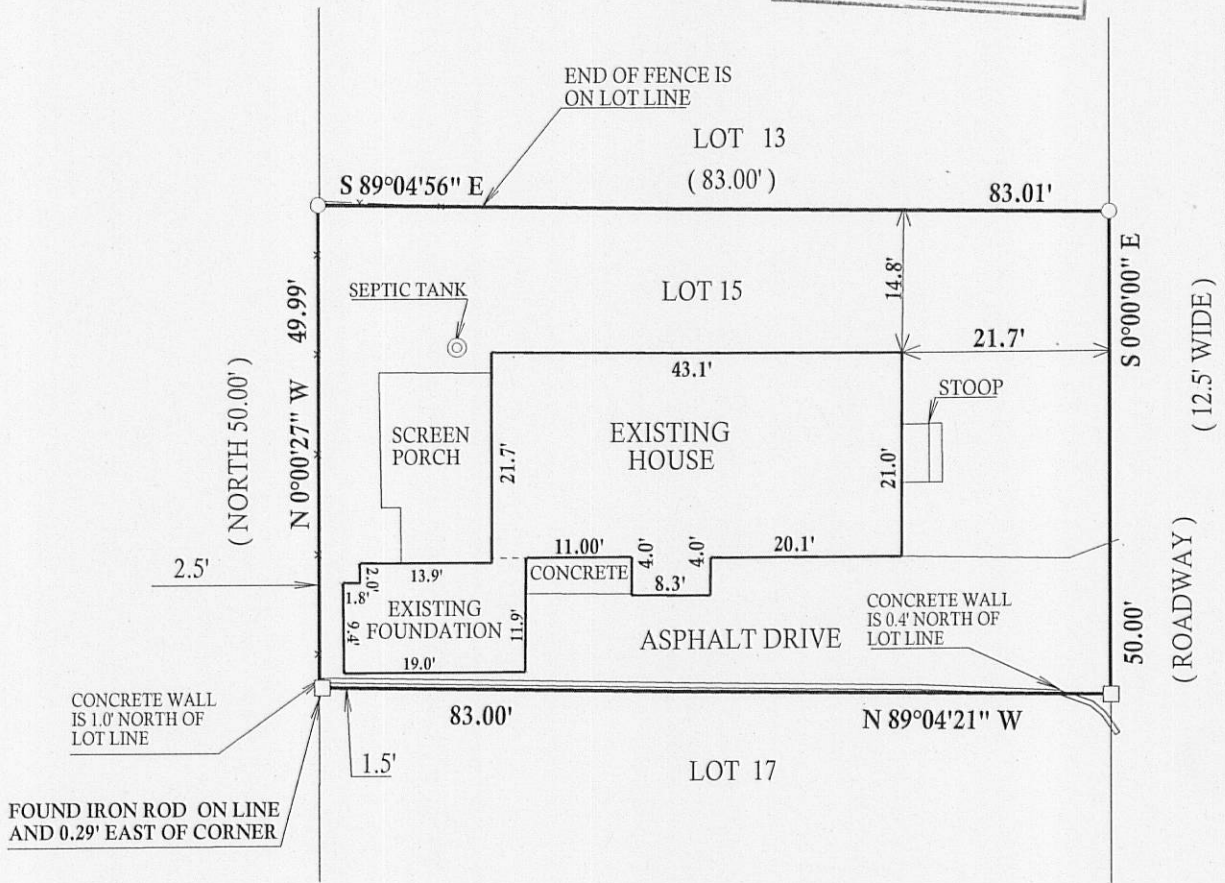
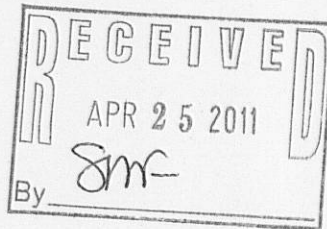

SCALE 1"=20'

LEGEND

- FOUND IRON PIPE
- FOUND IRON BAR
- SET IRON BAR
- (XX) RECORDED AS

JOB # 10-101

TAX ID #1LGC00013

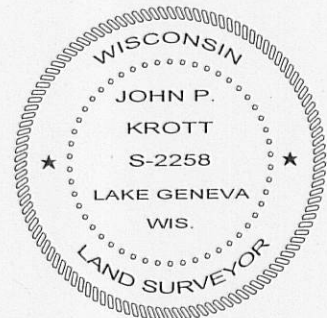

DATED THIS 17th, DAY OF JUNE, 2010
 DATE OF LAST REVISION 04 / 13 / 2011

John P. Krott

JOHN KROTT S - 2258
 Wisconsin Registered Land Surveyor
 (original if signed in red)

I have surveyed the above-described property and the above map is a true representation thereof and shows the size and location of the property, its exterior boundaries, the location and dimensions of all structures thereon, fences apparent easements and roadways and visible encroachments, if any.

This survey is made for the exclusive use of the present owners of the property, and also those who purchase, mortgage, or insure the title thereto within one (1) year from date hereof; and as to them I warrant the accuracy of said survey map.

117-3270

117-3270

117 3270