

PREPARED FOR :  
 FAIRCHILD RESIDENTIAL  
 138 HOWARD ST. UNIT B  
 WALWORTH, WI 53184

# PLAT OF SURVEY

KROTT SURVEYING, INC.  
 N3705 WILLOW BEND LANE  
 LAKE GENEVA, WI 53147  
 (262)-248-3697

-OF-

LOT 10 IN BLOCK 1 OF TRINKE ESTATES, ACCORDING TO THE PLAT THEREOF RECORDED IN VOLUME 12 OF PLATS ON PAGE 49, LOCATED IN GOVERNMENT LOT 1, WHICH LOT IS THE SE 1/4 AND THE NE 1/4 OF SECTION 10, T1N, R17E, TOWN OF LINN, WALWORTH COUNTY, WISCONSIN.

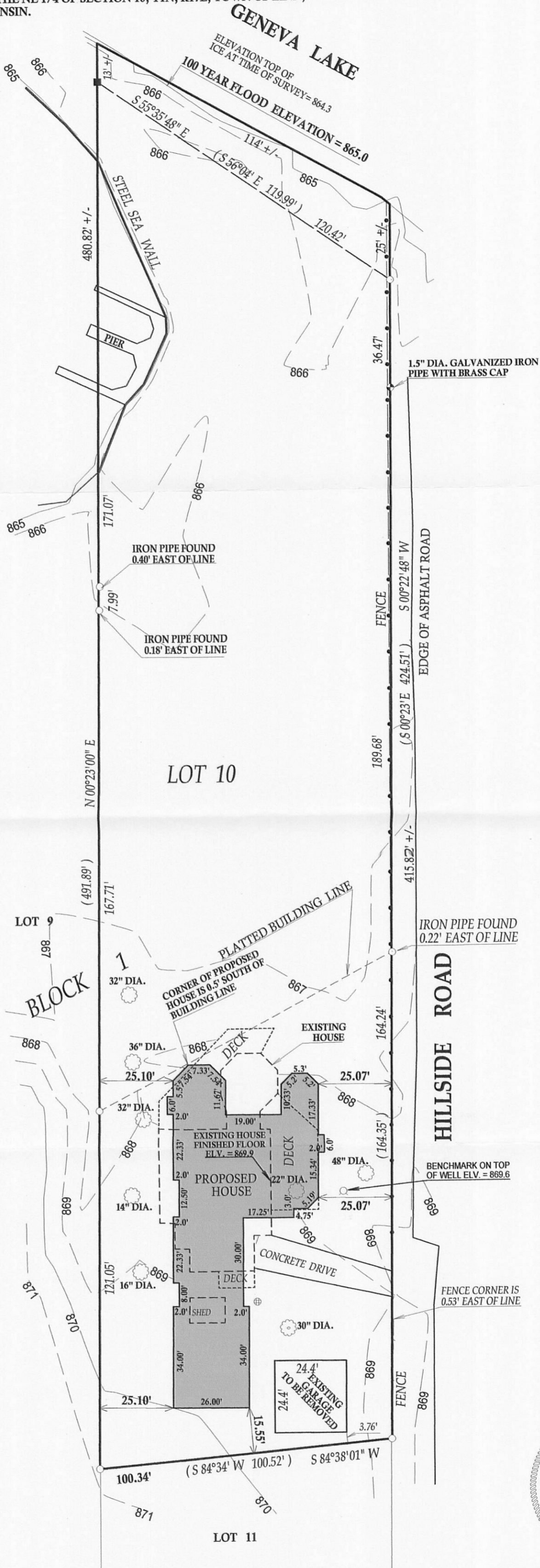

HOLLIS GUNYON  
 HARBOR

LOT 10

HILLSIDE ROAD

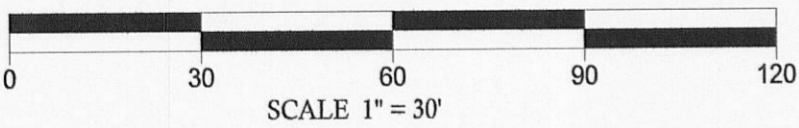
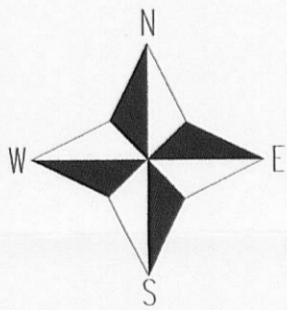

BEARINGS REFERENCED TO THE RECORDED  
 PLAT OF TRINKE ESTATES

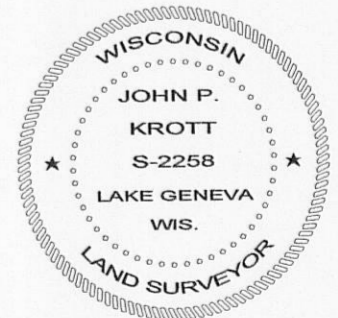
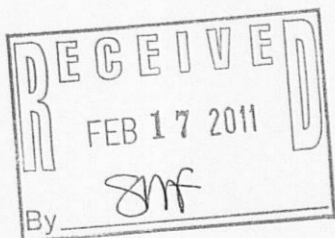

DATE OF LAST REVISION 01 / 07 / 2011.  
 DATED THIS 29th, DAY OF DECEMBER, 2010

- LEGEND**
- FOUND IRON PIPE
  - FOUND IRON BAR
  - ⊙ WELL
  - ⊕ CONCRETE LID
  - ⊗ DECIDUOUS TREE
  - (xx) RECORDED AS
- JOB # 03-404 PH-TP  
 TAX ID # ITE 00010

I have surveyed the above-described property and the above map is a true representation thereof and shows the size and location of the property, its exterior boundaries, the location and dimensions of all structures thereon, fences apparent easements and roadways and visible encroachments, if any.

This survey is made for the exclusive use of the present owners of the property, and also those who purchase, mortgage, or insure the title thereto within one (1) year from date hereof; and as to them I warrant the accuracy of said survey map.

*John P. Krott*

JOHN KROTT S - 2258  
 Wisconsin Registered Land Surveyor  
 (original if signed in red)

117 2270 210