

PREPARED FOR
 RON AMANN
 R.J. AMANN BUILDERS
 2492 CREST DR.
 LAKE GENEVA, WI
 53147

PLAT OF SURVEY

KROTT SURVEYING, INC.
 N3705 WILLOW BEND LANE
 LAKE GENEVA, WI 53147
 (262)-248-3697

- OF -

LOT 17, THE BIRCHES FIRST ADDITION,
 LOCATED IN T1N, R17E, WALWORTH
 COUNTY, WISCONSIN.

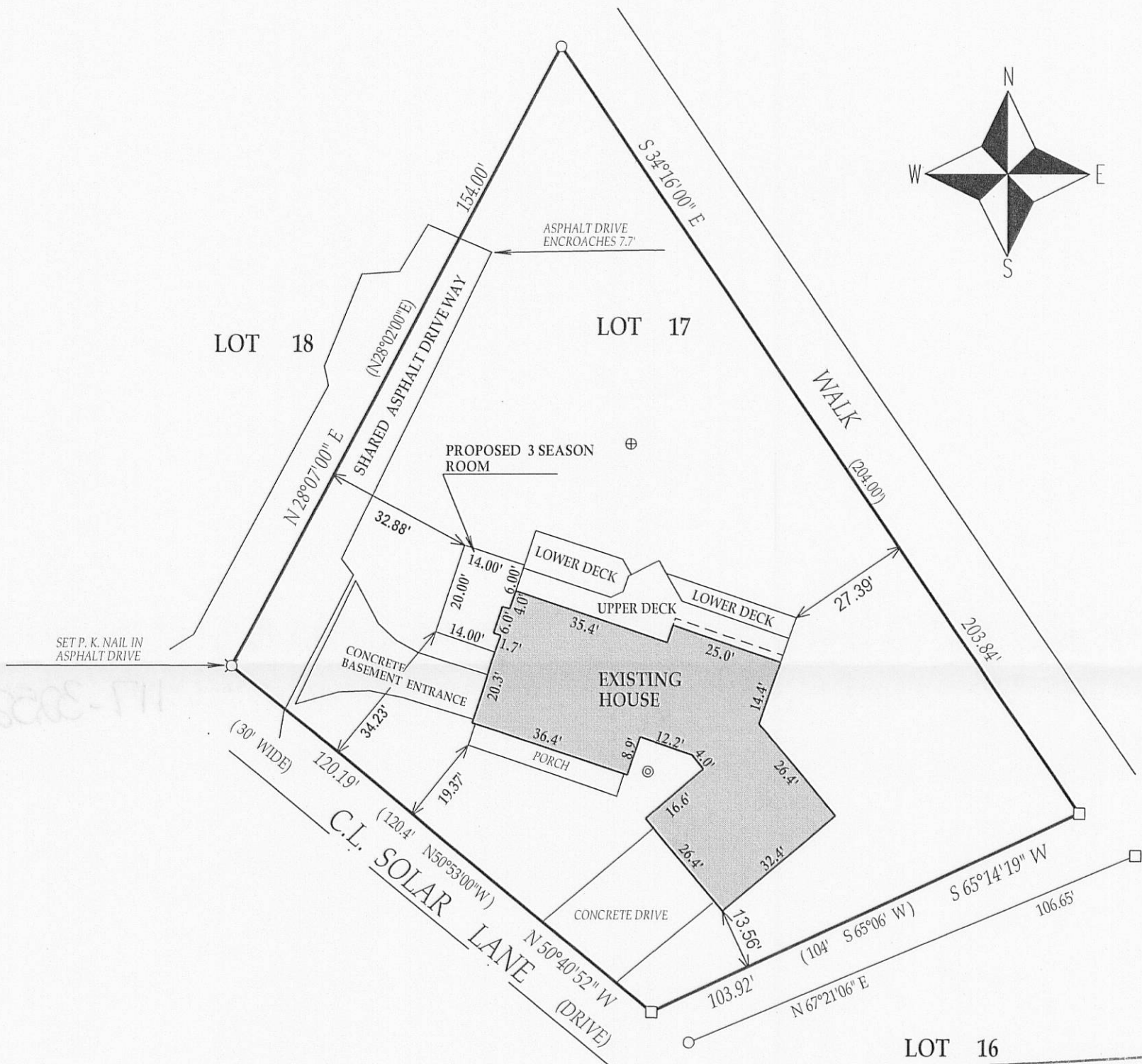
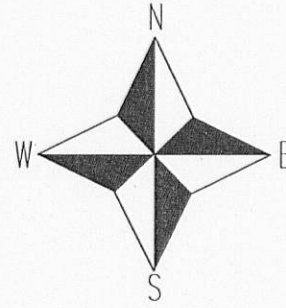

6205-711

LOT 16

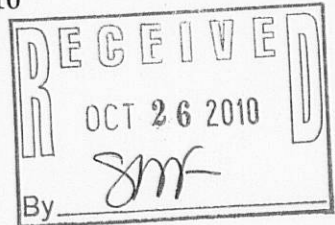

LEGEND

- ⊕ septic tank
- ⊙ well
- () = recorded as
- = found iron bar
- = found iron pipe
- = set iron pipe
- = set iron bar

BEARINGS REFERENCED TO THE RECORD PLAT
 OF THE BIRCHES FIRST ADDITION

SCALE 1" = 30'

JOB #02-592UD2010

TAX ID #1BA1-11

I have surveyed the above-described property and the above map is a true representation thereof and shows the size and location of the property, its exterior boundaries, the location and dimensions of all structures thereon, fences apparent easements and roadways and visible encroachments, if any.

This survey is made for the exclusive use of the present owners of the property, and also those who purchase, mortgage, or insure the title thereto within one (1) year from date hereof; and as to them I warrant the accuracy of said survey map.

DATED THIS 12th, DAY OF OCTOBER, 2010

JOHN KROTT S - 2258
 Wisconsin Registered Land Surveyor
 (original if signed in red)

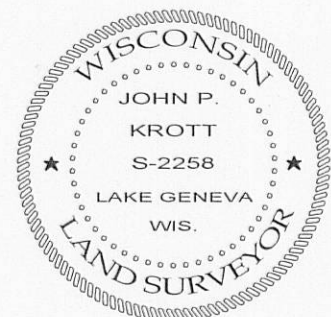

117-2252