

# HAROLD H. KOLB

REGISTERED PROFESSIONAL LAND SURVEYOR  
LAKE GENEVA, WISCONSIN

## PLAT OF SURVEY OF

The east line of lot 4, Block  
1, Forest Rest Subdivision,  
Located in Sec. 2, T 1 N, R 17 E,  
Walworth County, Wisconsin.

BLOCK 1

LOT 4

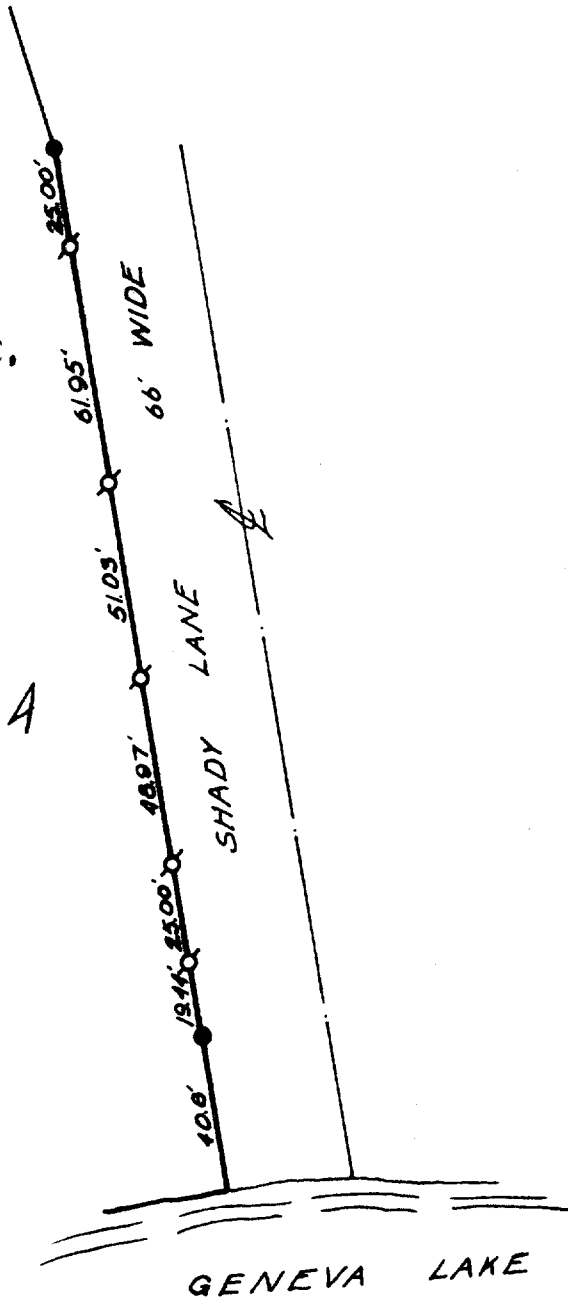

N



Scale: 1" = 50'

### LEGEND

- ⊕ - IRON PIPE FOUND
- ⊙ - IRON PIPE PLACED
- - CONCRETE MONUMENT SET
- x - SPIKE



† HAROLD H. KOLB, DO HEREBY CERTIFY THAT I HAVE SURVEYED THE PROPERTY HEREON DESCRIBED ACCORDING TO THE OFFICIAL RECORDS, AND THAT THE PLAT HEREON IS A CORRECT REPRESENTATION OF THE LOT LINES.

*Harold H. Kolb*

HAROLD H. KOLB  
WISCONSIN REGISTERED LAND SURVEYOR, S-187

DATE July 8, 1972

IFR-4 East line of Lot 4, Block 1, 17-308