

ABELL  
SURVEYING & MAPPING

1140 SEQUOIA STREET • DELAVAN, WISCONSIN 53115  
262-728-6737

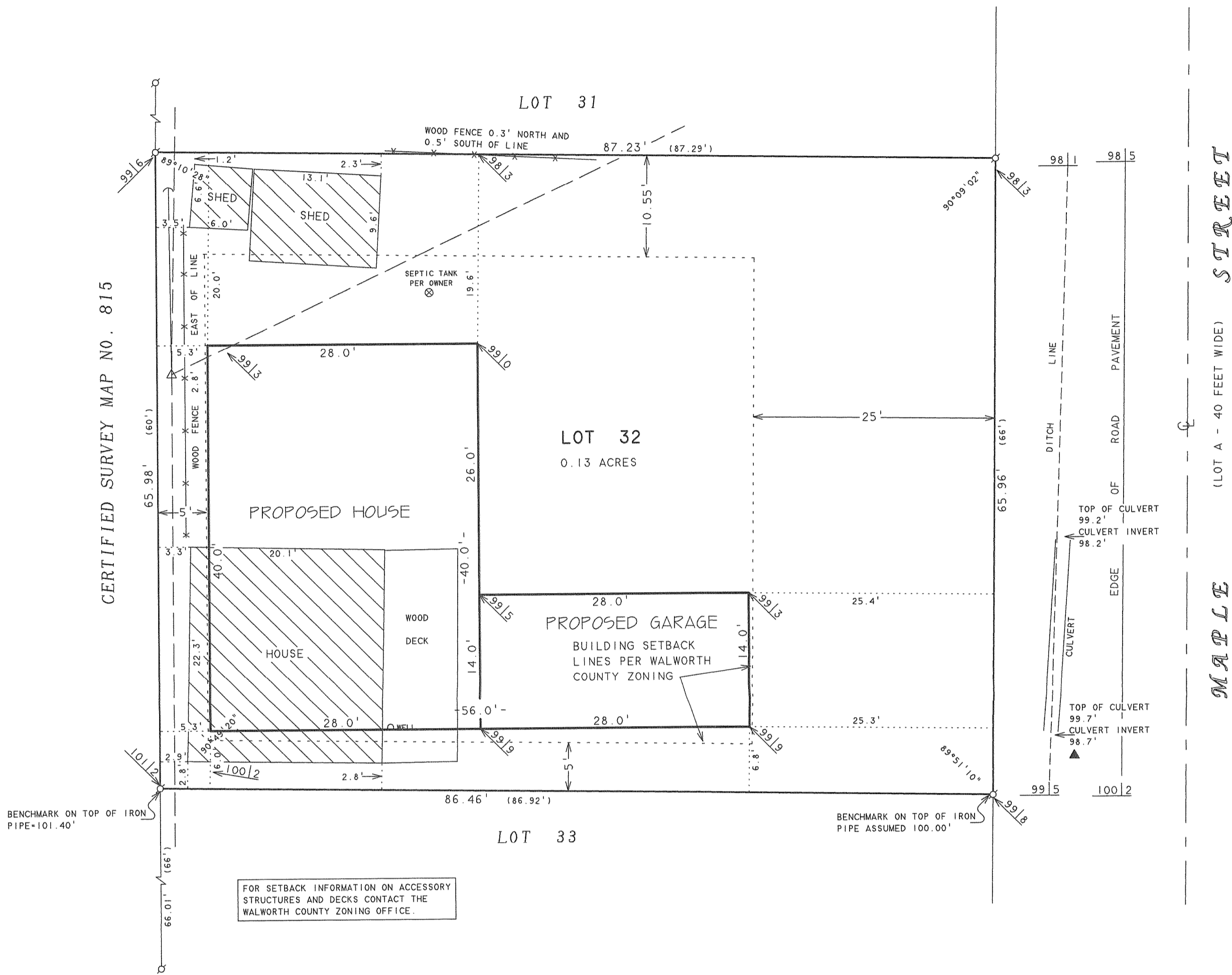

CERTIFIED SURVEY MAP NO. 815

FOR SETBACK INFORMATION ON ACCESSORY STRUCTURES AND DECKS CONTACT THE WALWORTH COUNTY ZONING OFFICE.

PLAT OF SURVEY OF

LOT 32 OF ROBINSONS 2nd SUBDIVISION.  
LOCATED IN T1N.17E, TOWN OF LINN,  
WALWORTH COUNTY, WISCONSIN.



SCALE 1" = 10'

LEGEND

- - IRON PIPE FOUND
- △ - UTILITY POLE
- - OVERHEAD UTILITY LINES
- - GUYWIRE
- - WOOD FENCE
- - SPOT ELEVATION
- ▲ - UNDERGROUND GAS SIGN
- ( ) - RECORDED AS

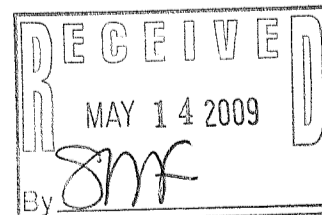

I HEREBY CERTIFY THAT I HAVE SURVEYED THE ABOVE DESCRIBED PROPERTY AND THAT THE ABOVE MAP IS A TRUE REPRESENTATION THEREOF AND SHOWS THE SIZE AND LOCATION OF THE PROPERTY, ITS EXTERIOR BOUNDARIES, THE LOCATION OF ALL VISIBLE STRUCTURES AND DIMENSIONS OF ALL PRINCIPAL BUILDINGS THEREON, BOUNDARY FENCES, APPARENT EASEMENTS, ROADWAYS AND VISIBLE ENCROACHMENTS, IF ANY, TO THE BEST OF MY KNOWLEDGE AND BELIEF.

THIS SURVEY IS MADE FOR THE USE OF THE PRESENT OWNERS OF THE PROPERTY, AND ALSO THOSE WHO PURCHASE, MORTGAGE, OR GUARANTEE THE TITLE THERETO WITHIN ONE (1) YEAR FROM DATE HEREON.

*David F. Abell*  
DAVID F. ABELL  
WISCONSIN REGISTERED LAND SURVEYOR, S-1596

ORDERED BY: STURG TAGGART  
WISCONSIN HOMES OF LAKE GENEVA  
98 E. MAIN STREET  
LAKE GENEVA, WI 53147

February 16, 2009

DATE: February 16, 2009 JOB NUMBER - 08029B  
NOTE: THIS IS NOT A CERTIFIED COPY UNLESS SEALED.

IR32 - 26A

117-3034