

1RB2-06A

117-3030

CERTIFIED SURVEY MAP NO. 815

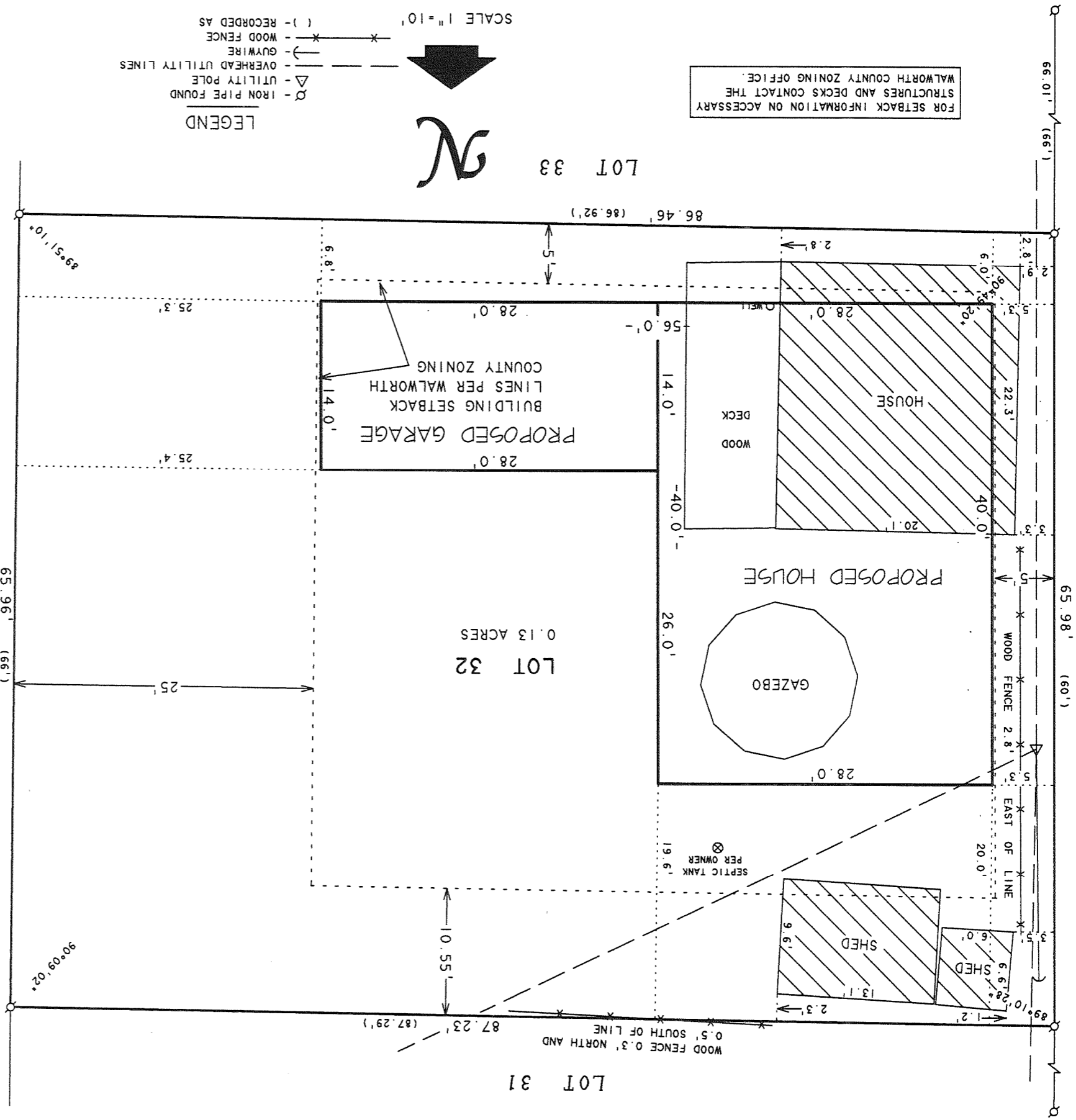

FOR SETBACK INFORMATION ON ACCESSARY STRUCTURES AND DECKS CONTACT THE WALWORTH COUNTY ZONING OFFICE.

SCALE 1"=10'

LEGEND

- - IRON PIPE FOUND
- △ - UTILITY POLE
- - - OVERHEAD UTILITY LINES
- GUYWIRE
- X - WOOD FENCE
- () - RECORDED AS

NOTE: THIS IS NOT A CERTIFIED COPY UNLESS SEALED.

DATE August 11, 2008

JOB NUMBER - 08029A

DAVID F. ABELL
WISCONSIN REGISTERED LAND SURVEYOR, S-1596

THIS SURVEY IS MADE FOR THE USE OF THE PRESENT OWNERS OF THE PROPERTY, AND ALSO THOSE WHO PURCHASE, MORTGAGE, OR GUARANTEE THE TITLE THERETO WITHIN ONE (1) YEAR FROM DATE HEREON.

I HEREBY CERTIFY THAT I HAVE SURVEYED THE ABOVE DESCRIBED PROPERTY AND THAT THE ABOVE MAP IS A TRUE REPRESENTATION THEREOF AND SHOWS THE SIZE AND LOCATION OF THE PROPERTY, ITS EXTERIOR BOUNDARIES, THE LOCATION OF ALL VISIBLE STRUCTURES AND DIMENSIONS OF ALL PRINCIPAL BUILDINGS THEREON, BOUNDARY FENCES, APPARENT EASEMENTS, ROADWAYS AND VISIBLE ENCROACHMENTS, IF ANY, TO THE BEST OF MY KNOWLEDGE AND BELIEF.

ORDERED BY: LES ZEMATIS
207 ADLER DRIVE
LIBERTYVILLE, IL 60048

ORDERED BT: STURG TAGGART
WISCONSIN HOMES OF LAKE GENEVA
98 E. MAIN STREET
LAKE GENEVA, WI 53147

REVISD DATE: DECEMBER 29, 2008
REVISD TO SHOW PROPOSED HOUSE AND GARAGE LOCATION.

PLAT OF SURVEY OF
LOT 32 OF ROBINSONS 2ND SUBDIVISION,
LOCATED IN TIRNIZE, TOWN OF LINN,
WALWORTH COUNTY, WISCONSIN.

ABELL SURVEYING & MAPPING
1140 SEQUOIA STREET • DELAVAN, WISCONSIN 53115
262-728-6737

RECEIVED
MAY 14 2009
BY [Signature]

MAPLE STREET
(LOT A - 40 FEET WIDE)