

CERTIFIED SURVEY MAP NO. 815

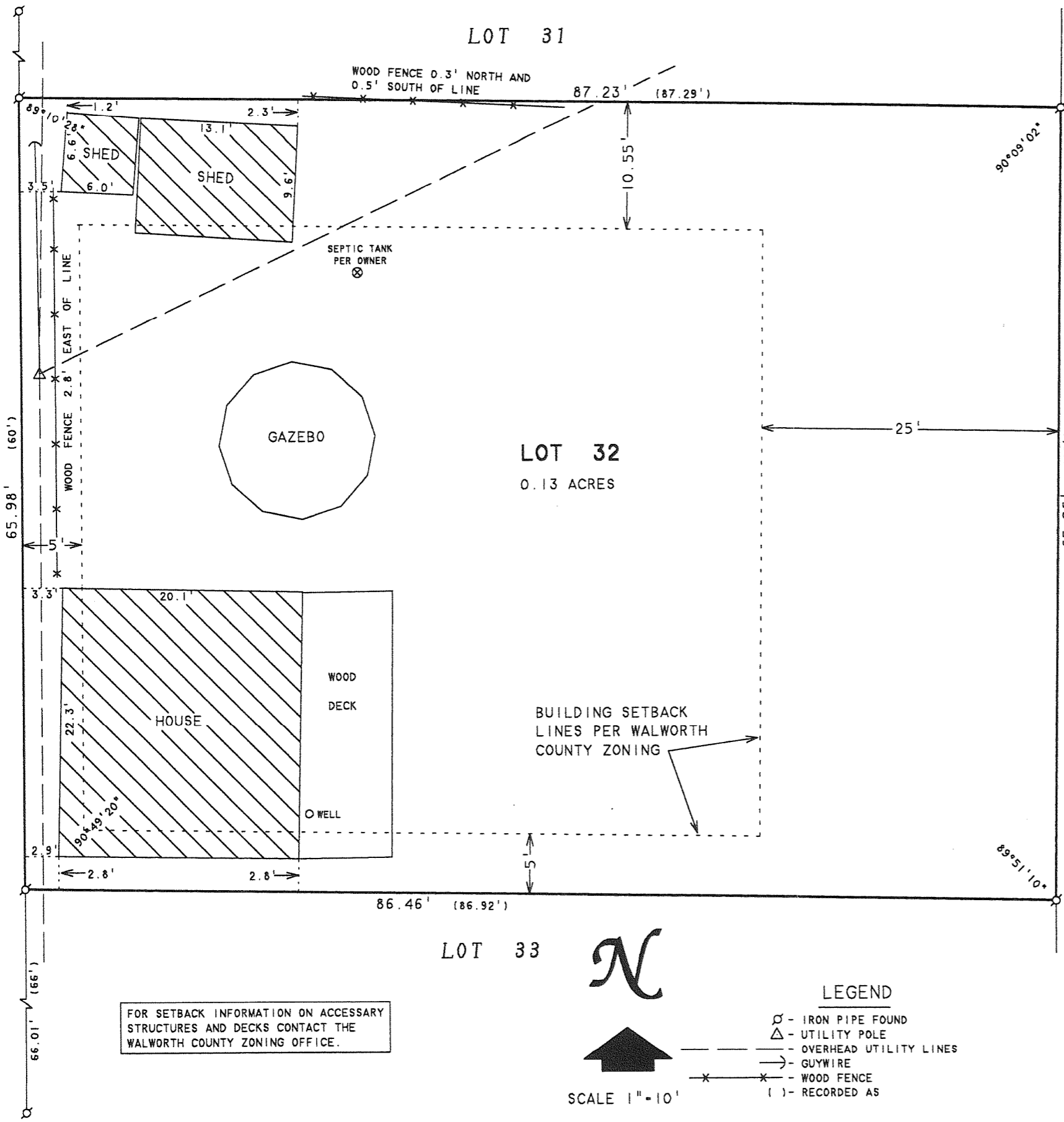

FOR SETBACK INFORMATION ON ACCESSORY STRUCTURES AND DECKS CONTACT THE WALWORTH COUNTY ZONING OFFICE.

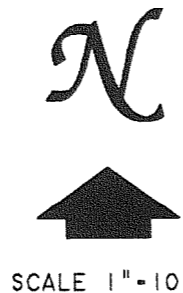

LEGEND

- ⊙ - IRON PIPE FOUND
- △ - UTILITY POLE
- - - OVERHEAD UTILITY LINES
- GUYWIRE
- * - WOOD FENCE
- () - RECORDED AS

ABELL SURVEYING & MAPPING

1140 SEQUOIA STREET • DELAVAN, WISCONSIN 53115
262-728-6737

MAPLE STREET

PLAT OF SURVEY OF
LOT 32 OF ROBINSONS 2nd SUBDIVISION,
LOCATED IN T1N, R17E, TOWN OF LINN,
WALWORTH COUNTY, WISCONSIN.

(LOT A - 40 FEET WIDE)

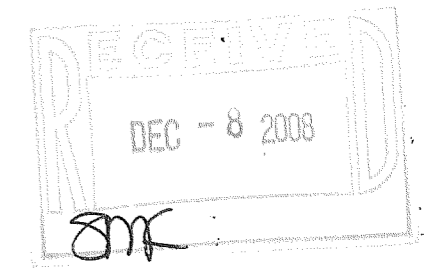

ORDERED BY: LES ZEMATIS
207 ADLER DRIVE
LIBERTYVILLE, IL 60048

I HEREBY CERTIFY THAT I HAVE SURVEYED THE ABOVE DESCRIBED PROPERTY AND THAT THE ABOVE MAP IS A TRUE REPRESENTATION THEREOF AND SHOWS THE SIZE AND LOCATION OF THE PROPERTY, ITS EXTERIOR BOUNDARIES, THE LOCATION OF ALL VISIBLE STRUCTURES AND DIMENSIONS OF ALL PRINCIPAL BUILDINGS THEREON, BOUNDARY FENCES, APPARENT EASEMENTS, ROADWAYS AND VISIBLE ENCROACHMENTS, IF ANY, TO THE BEST OF MY KNOWLEDGE AND BELIEF.

THIS SURVEY IS MADE FOR THE USE OF THE PRESENT OWNERS OF THE PROPERTY, AND ALSO THOSE WHO PURCHASE, MORTGAGE, OR GUARANTEE THE TITLE THERETO WITHIN ONE (1) YEAR FROM DATE HEREON.

David F. Abell

DAVID F. ABELL
WISCONSIN REGISTERED LAND SURVEYOR, S-1596

August 11, 2008

DATE: August 11, 2008 JOB NUMBER - 08029
NOTE: THIS IS NOT A CERTIFIED COPY UNLESS SEALED.

IRB2-26A

117-3011