

# PLAT OF SURVEY

- OF -

UNIT 7 OF ESTATES OF BLACK POINT, A CONDOMINIUM LOCATED IN SECTION 8  
 TOWN 1 NORTH, RANGE 17 EAST, WALWORTH COUNTY, WISCONSIN.

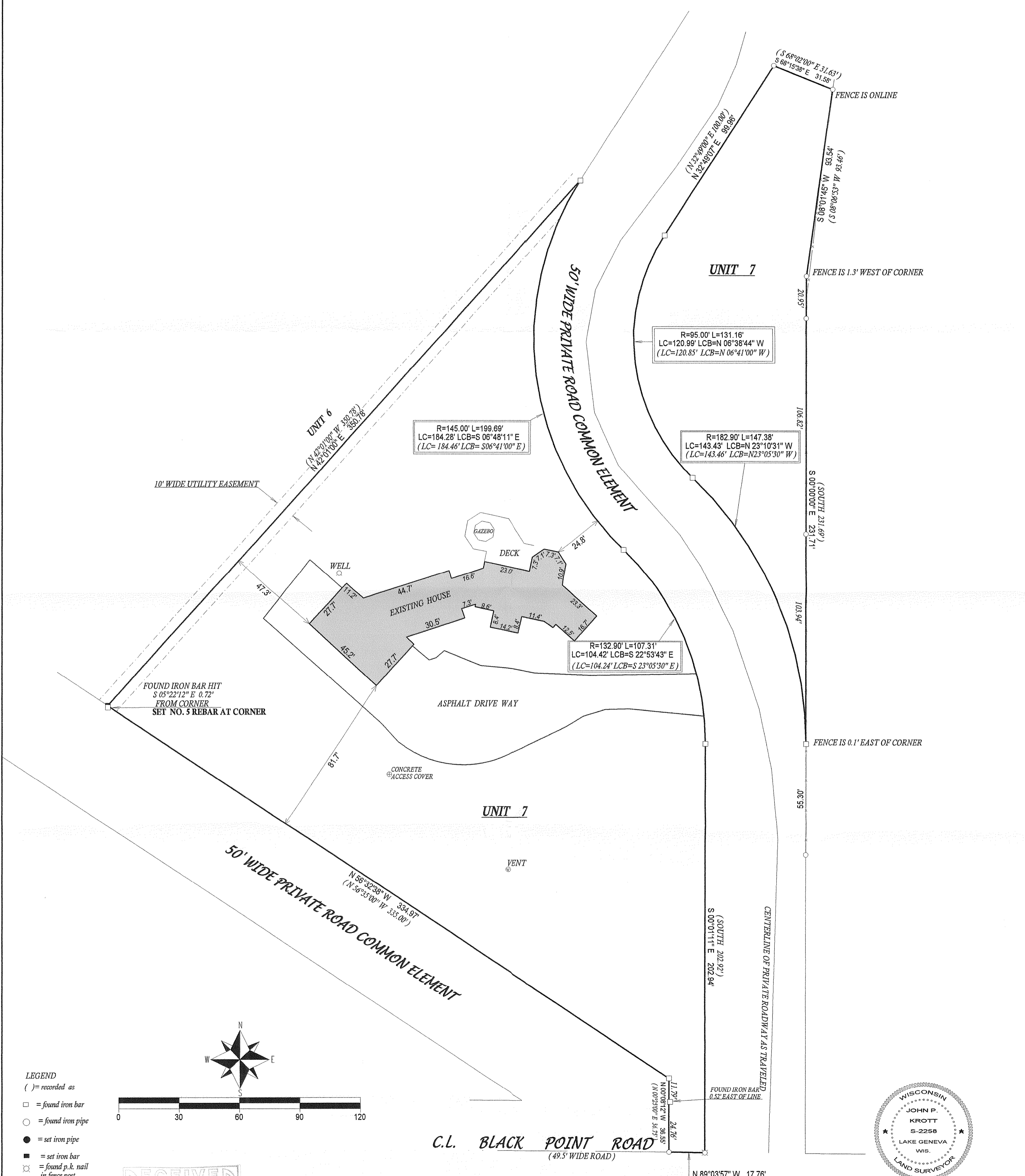

10' WIDE UTILITY EASEMENT

FOUND IRON BAR HIT  
 S 05° 22' 12" E 0.72'  
 FROM CORNER  
 SET NO. 5 REBAR AT CORNER

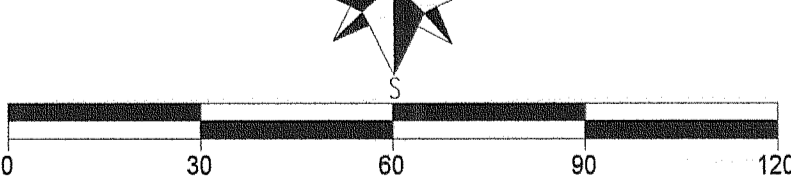

- LEGEND**  
 ( ) = recorded as  
 □ = found iron bar  
 ○ = found iron pipe  
 ● = set iron pipe  
 ■ = set iron bar  
 ⊗ = found p.k. nail in fence post

SCALE 1" = 30'  
 JOB # 05-551UD  
 TAX ID # IBC0007

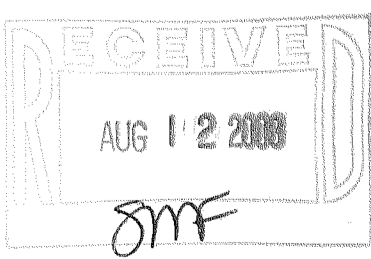

C.L. BLACK POINT ROAD  
 (49.5' WIDE ROAD)

COMPARE LEGAL DESCRIPTION ABOVE AND DRAWINGS WITH DEED. FOR BUILDING RESTRICTIONS AND EASEMENTS NOT SHOWN REFER TO DEED, ABSTRACT, SOURCES AND LOCAL MUNICIPAL CODES. NOTIFY THE SURVEYOR IMMEDIATELY OF ANY DISCREPANCY.  
 "I hereby certify that I have surveyed the above described property and that the above map, to the best of my knowledge and belief, is a true representation thereof and shows the size and location of all visible structures, apparent easements and encroachments if any."  
 This survey is made for the present owners of the property, and those who purchase, mortgage, or guarantee the title thereto, within one year from the date hereof.

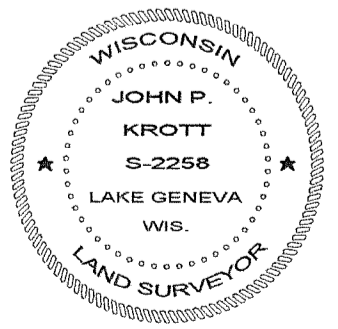

*John P. Krott*  
 JOHN KROTT S - 2258  
 Wisconsin Registered Land Surveyor  
 (original if signed in red)

DATED THIS THE 27th DAY OF MAY, 2008

117-2979