

PROPERTY SURVEY

PREPARED FOR: **PAUL & LISA BARRY / WESTRIDGE BUILDERS, INC.**

LOCATION: N237 HIGHFIELD DRIVE (TOWN OF LINN, WALWORTH COUNTY)

DESCRIPTION OF PROPERTY

LOT 2 IN **HIGHFIELD GLEN CONSERVANCY**, A SUBDIVISION BEING A REDIVISION OF PART OF CERTIFIED SURVEY MAP NO. 3203, RECORDED IN VOLUME 17 ON PAGE 308 AS DOCUMENT NO. 438644 AND UNPLATTED LANDS LOCATED IN PART OF THE SOUTHWEST 1/4 AND NORTHWEST 1/4 OF THE SOUTHWEST 1/4 AND IN PART OF THE SOUTHWEST 1/4 OF THE NORTHWEST 1/4 OF SECTION 31, TOWN 1 NORTH, RANGE 17 EAST, TOWN OF LINN, WALWORTH COUNTY, WISCONSIN.

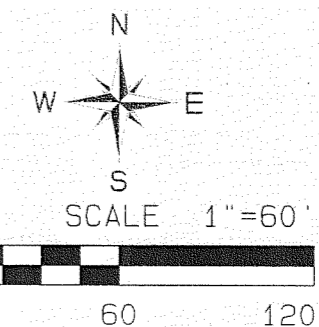

(175,473 SQ.FT.)

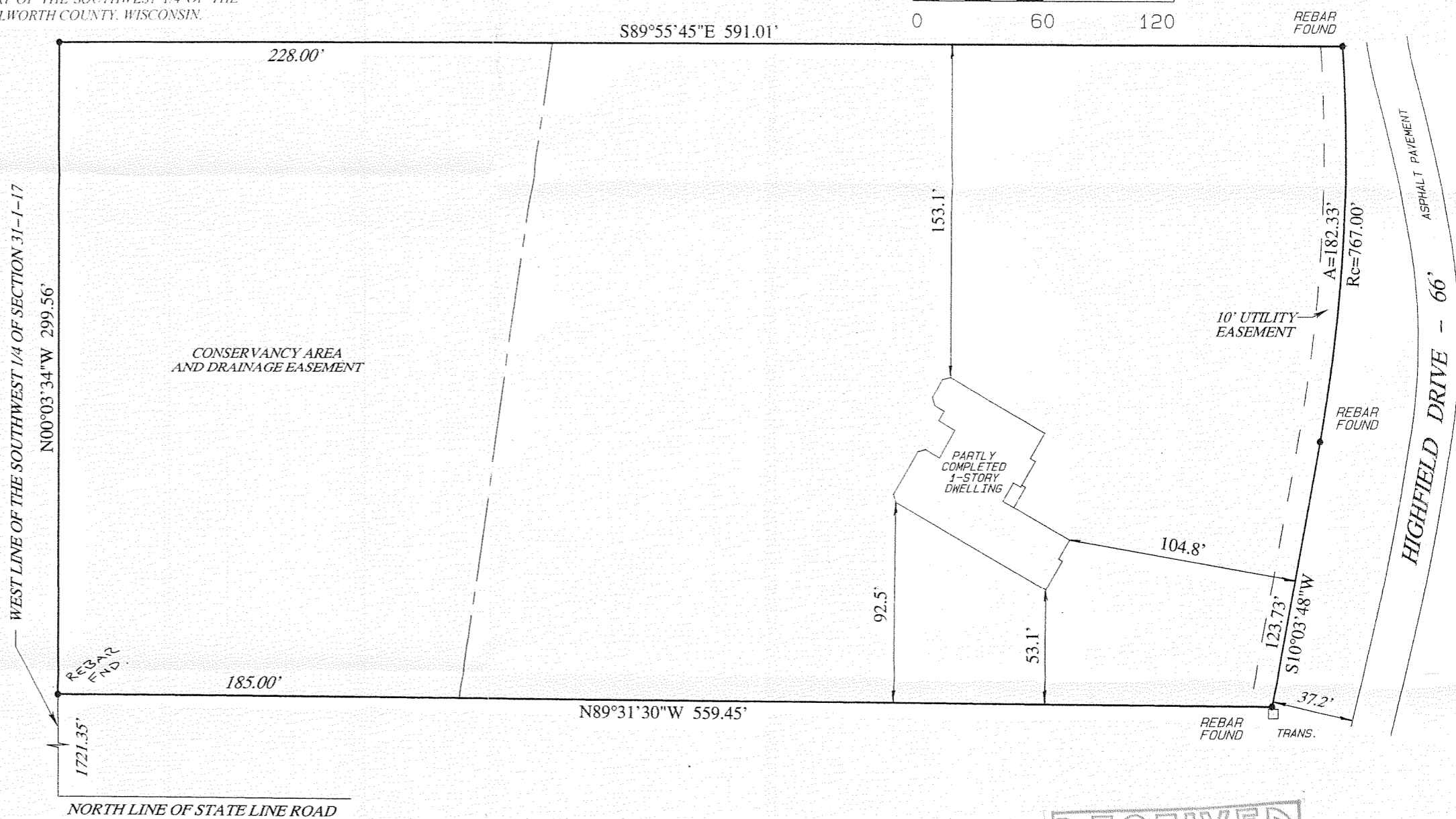
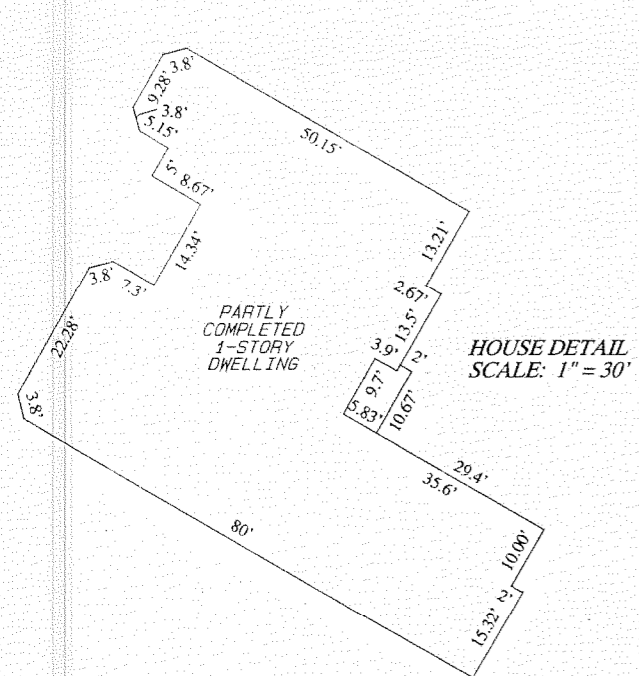

SURVEY CERTIFICATE

I HAVE SURVEYED THE ABOVE-DESCRIBED PROPERTY AND THE ABOVE MAP IS A TRUE REPRESENTATION THEREOF AND SHOWS THE SIZE AND LOCATION OF THE PROPERTY, ITS EXTERIOR BOUNDARIES, THE LOCATION AND DIMENSIONS OF ALL VISIBLE STRUCTURES THEREON, FENCES, APPARENT EASEMENTS AND ROADWAYS AND VISIBLE ENCROACHMENTS, IF ANY.

THIS SURVEY IS MADE FOR THE EXCLUSIVE USE OF THE PRESENT OWNERS OF THE PROPERTY, AND ALSO THOSE WHO PURCHASE, MORTGAGE, OR GUARANTEE THE TITLE THERETO WITHIN ONE YEAR FROM DATE HEREOF.

MAY 24, 2007
DATE
RECERTIFICATION 9-28-07
IHGC-2

[Signature]
KIT KUOKKANEN
REGISTERED LAND SURVEYOR
S-1177

LAND SURVEYORS
KUOKKANEN & ASSOCIATES, INC.
910 ELM GROVE ROAD
ELM GROVE, WI 53122
PHONE: 262-782-8690
FAX: 262-782-1770

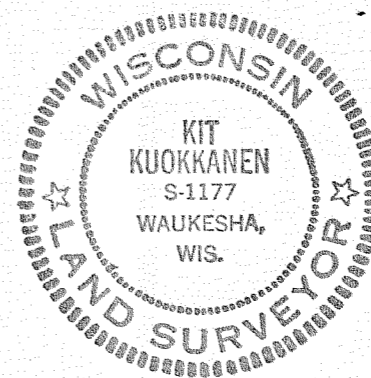

117-2952 07-696-1118