

BUILDING PERMIT PLAT
UNIT 17
SOUTH SHORE CLUB ON LAKE GENEVA
A CONDOMINIUM, ADDENDUM NO. 1

LOCATED IN CERTIFIED SURVEY MAP 2631
 RECORDED IN VOL. 13 OF CERTIFIED SURVEYS
 ON PAGE 171, AS DOCUMENT NUMBER 311927
 BEING IN ALL 1/4'S OF NE 1/4 OF
 SECTION 18, TOWN 1 NORTH, RANGE 17 EAST
 WALWORTH COUNTY, WISCONSIN

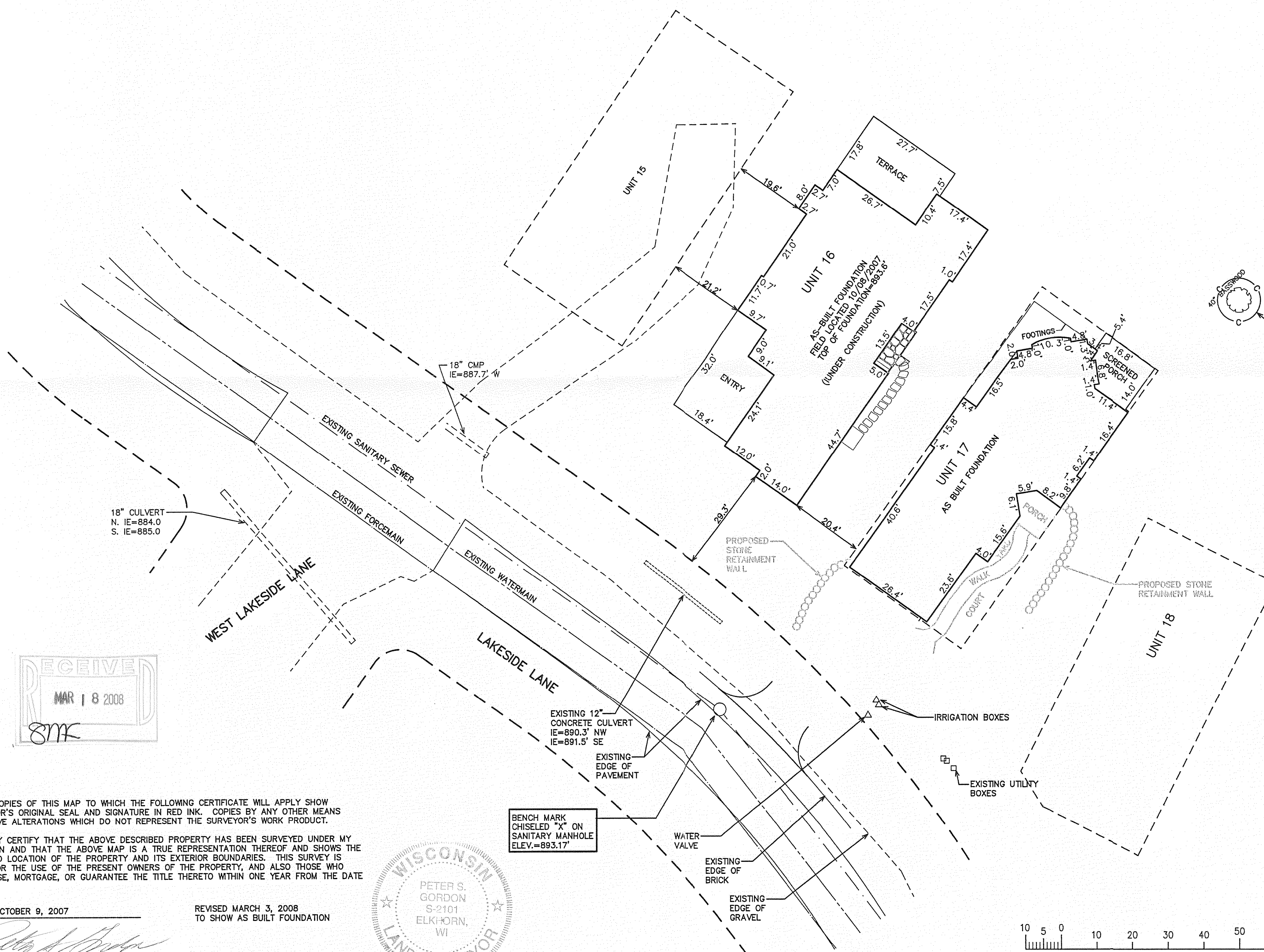
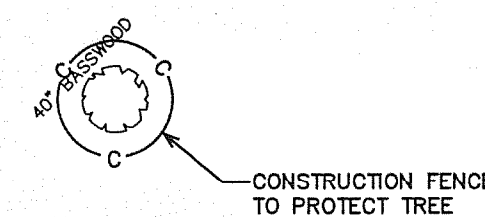
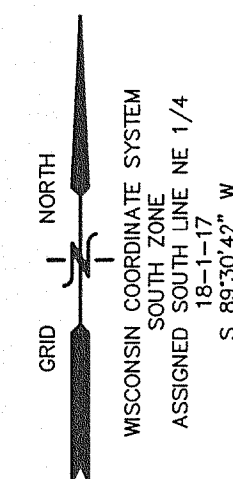

18" CULVERT
 N. IE=884.0
 S. IE=885.0

18" CMP
 IE=887.7' W

EXISTING 12" CONCRETE CULVERT
 IE=890.3' NW
 IE=891.5' SE

BENCH MARK
 CHISELED "X" ON
 SANITARY MANHOLE
 ELEV.=893.17'

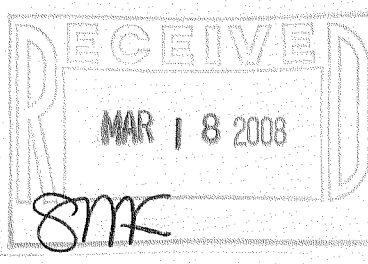
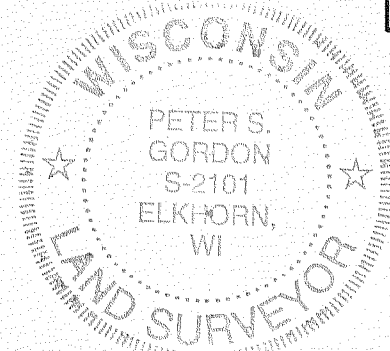

NOTE: COPIES OF THIS MAP TO WHICH THE FOLLOWING CERTIFICATE WILL APPLY SHOW SURVEYOR'S ORIGINAL SEAL AND SIGNATURE IN RED INK. COPIES BY ANY OTHER MEANS MAY HAVE ALTERATIONS WHICH DO NOT REPRESENT THE SURVEYOR'S WORK PRODUCT.

I HEREBY CERTIFY THAT THE ABOVE DESCRIBED PROPERTY HAS BEEN SURVEYED UNDER MY DIRECTION AND THAT THE ABOVE MAP IS A TRUE REPRESENTATION THEREOF AND SHOWS THE SIZE AND LOCATION OF THE PROPERTY AND ITS EXTERIOR BOUNDARIES. THIS SURVEY IS MADE FOR THE USE OF THE PRESENT OWNERS OF THE PROPERTY, AND ALSO THOSE WHO PURCHASE, MORTGAGE, OR GUARANTEE THE TITLE THERETO WITHIN ONE YEAR FROM THE DATE HEREOF.

DATED: OCTOBER 9, 2007
 REVISED MARCH 3, 2008
 TO SHOW AS BUILT FOUNDATION

Peter S. Gordon
 PETER S. GORDON R.L.S. 2101

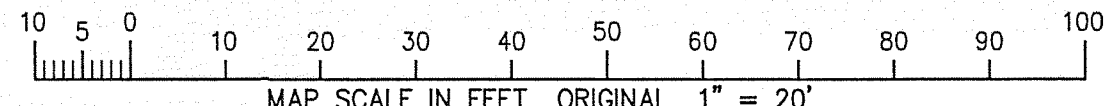

WORK ORDERED BY -
 HOLLEY-SCHINK DESIGN BUILDERS, LLC
 1928 PARMENTER STREET
 MIDDLETON, WI 53562

FARRIS, HANSEN & ASSOCIATES, INC.
 ENGINEERING - ARCHITECTURE - SURVEYING
 7 RIDGWAY COURT P.O. BOX 437
 ELKHORN, WISCONSIN 53121
 OFFICE: (262) 723-2098 FAX: (262) 723-5886

REVISIONS
 10/16/2007-KB
 SITE, GRADING,
 DRAINAGE, AND
 EROSION
 CONTROL PLAN
 10/18/2007-KB
 REVISED
 GRADING
 10/30/2007-KB
 REVISE WALLS

PROJECT NO.
 4161.17
 DATE:
 10/09/2007
 SHEET NO.
 1 OF 1

ISSC - 17

117-2913