

ABELL SURVEYING & MAPPING

1140 SEQUOIA STREET • DELAVAN, WISCONSIN 53115
262-728-6737

PLAT OF SURVEY OF

LOTS 55, 56, 57 AND LOT 29 EXCEPTING THEREFROM THE NORTH 25 FEET AND THE SOUTH 20 FEET OF SAID LOT 29, OF THE BIRCHES FIRST ADDITION, LOCATED IN T1N, R17E, WALWORTH COUNTY, WISCONSIN.

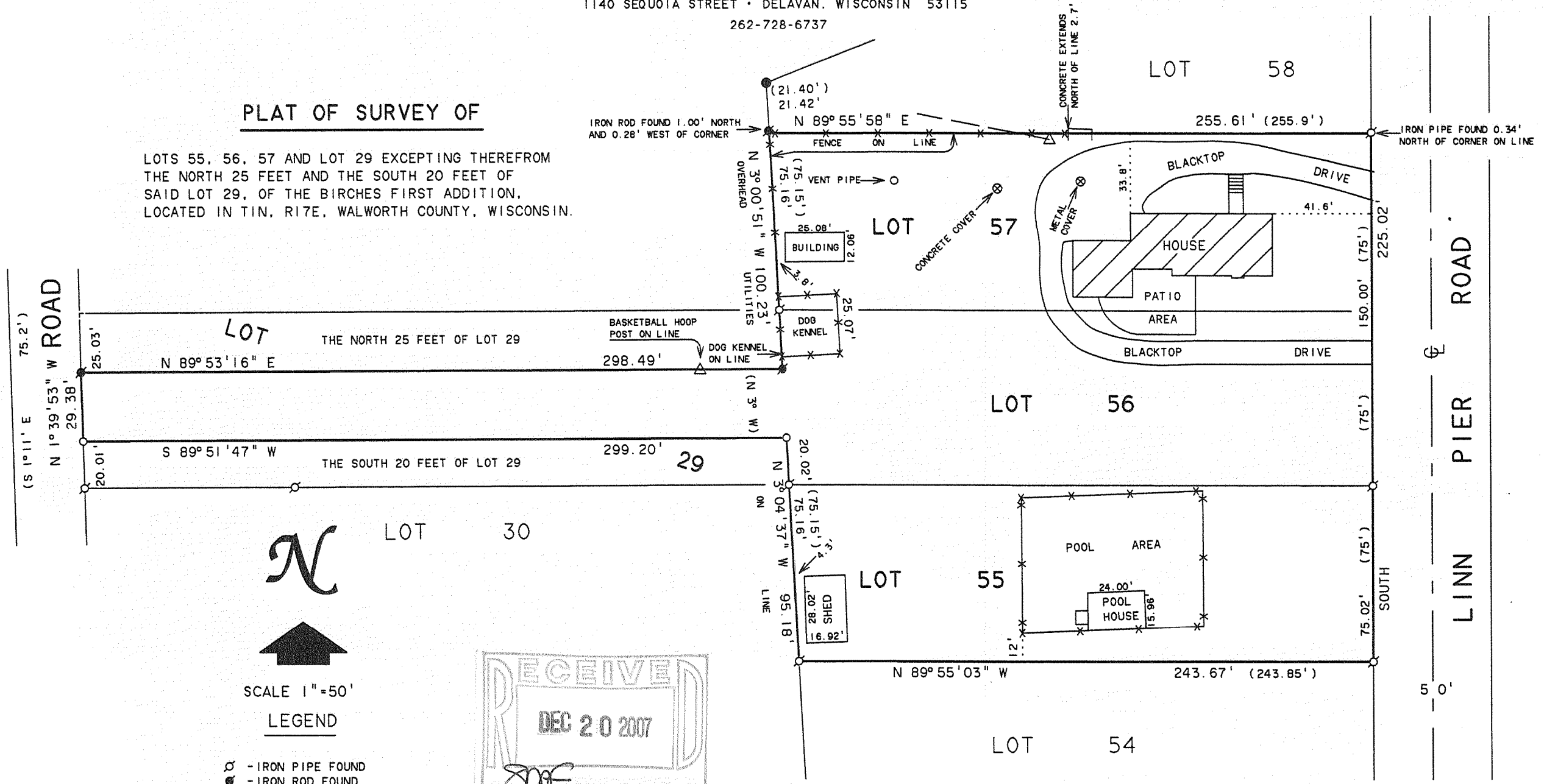

SCALE 1"=50'

LEGEND

- - IRON PIPE FOUND
- - IRON ROD FOUND
- - CONCRETE MONUMENT FOUND
- ∟ - ANGLE IRON FOUND
- - IRON PIPE SET
- △ - UTILITY POLE
- - OVERHEAD UTILITY LINES
- * - FENCE
- △ - BASKETBALL HOOP POST
- () - RECORDED AS

NOTE: BEARINGS ARE REFERENCED TO THE RECORDED SUBDIVISION PLAT.

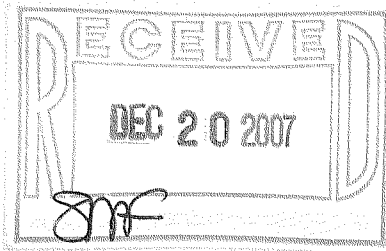

ORDERED BY: KEVIN McENEELY
N1947 LINN PIER ROAD
LAKE GENEVA, WI 53147

REVISED: NOVEMBER 6, 2007 TO SHOW THE DIMENSIONS OF THE OUT BUILDINGS AS MEASURED ON THE FOUNDATION.

I, DAVID F. ABELL, DO HEREBY CERTIFY THAT I HAVE SURVEYED THE PROPERTY HEREON DESCRIBED ACCORDING TO THE OFFICIAL RECORDS AND THAT THE PLAT HEREON IS A CORRECT REPRESENTATION OF THE PROPERTY LINES TO THE BEST OF MY KNOWLEDGE AND BELIEF.

David F. Abell

DAVID F. ABELL
WISCONSIN REGISTERED LAND SURVEYOR. S-1596

October 16, 1992

DATE: _____ JOB NUMBER - 92229A
NOTE: THIS IS NOT A CERTIFIED COPY UNLESS SEALED.

IBAI-38A

IBAI-20

117-2887