

**FARRIS, HANSEN & ASSOCIATES, INC.**  
 ENGINEERING - ARCHITECTURE - SURVEYING  
 7 RIDGWAY COURT - P.O. BOX 437 - ELKHORN, WISCONSIN 53121  
 PHONE: (262) 723-2098 FAX: (262) 723-5886

-WORK ORDERED BY-  
 TWIN REALTY  
 646 LINDON  
 FONTANA, WISCONSIN 53125

**LEGEND**  
 O-FOUND IRON PIPE STAKE  
 (XXX)-RECORDED AS

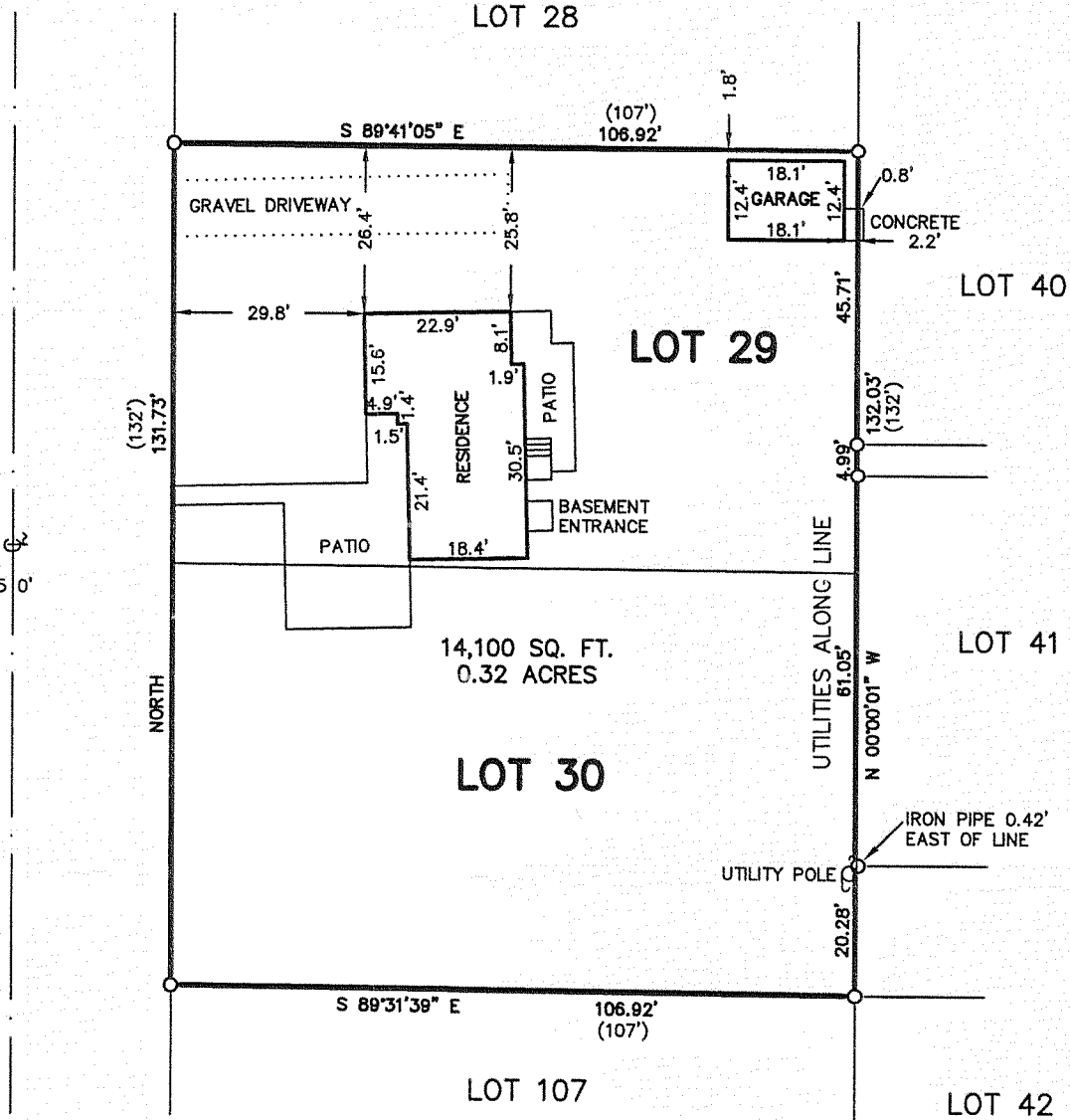
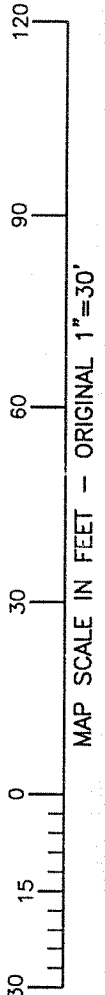
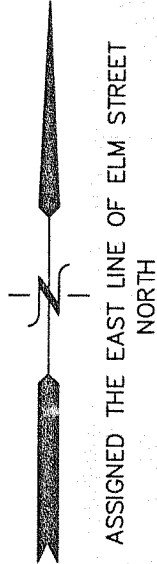

**PLAT OF SURVEY OF**

Lots 29 and 30 in Robinson's Subdivision of part of Sections 11 and 14 in T1N of R17E same being in the Town of Linn in Walworth County and State of Wisconsin according to plat of said Robinson's Subdivision of record in the office of the Register of Deeds in Walworth County aforesaid; also a right of way over and across lots "A" "B" and "C" in said Robinson's Subdivision; also a right of way to Geneva Lake across a strip 50 feet wide on the West side of said Section 11; also a right of way to the Geneva and Big Foot Road over a strip of land on the Section line between Sections 14 and 15 with no right to leave in any of said right of ways any teams or vehicles of any kind or in any way to incumber the same, said right of way shall apply individually to both lots numbered 29 and 30 as hereinabove described.

The following is for informational purposes only:  
 Tax Key No: IRB1 00022

RECORD LEGAL DESCRIPTION FROM TITLE COMMITMENT PROVIDED BY CLIENT

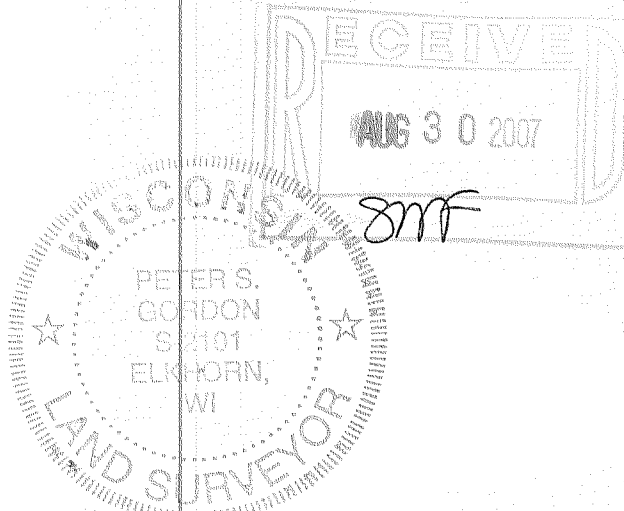

NOTE: COPIES OF THIS MAP TO WHICH THE FOLLOWING CERTIFICATE WILL APPLY SHOW THE SURVEYOR'S ORIGINAL SEAL AND SIGNATURE IN RED INK. COPIES BY ANY OTHER MEANS MAY HAVE ALTERATIONS WHICH DO NOT REPRESENT THE SURVEYOR'S WORK PRODUCT. I HEREBY CERTIFY THAT THE ABOVE DESCRIBED PROPERTY HAS BEEN SURVEYED UNDER MY DIRECTION AND THAT THE ABOVE MAP IS A TRUE REPRESENTATION THEREOF AND SHOWS THE SIZE AND LOCATION OF THE PROPERTY, ITS EXTERIOR BOUNDARIES, THE LOCATION OF ALL VISIBLE STRUCTURES, AND DIMENSIONS OF ALL PRINCIPLE BUILDINGS THEREON, BOUNDARY FENCES, APPARENT EASEMENTS, ROADWAYS, AND VISIBLE ENCROACHMENTS, IF ANY. THIS SURVEY IS MADE FOR THE USE OF THE PRESENT OWNERS OF THE PROPERTY, AND ALSO THOSE WHO PURCHASE, MORTGAGE, OR GUARANTEE THE TITLE THERETO WITHIN ONE YEAR FROM THE DATE HEREOF.

DATED: 6/27/2007

*Peter S. Gordon*  
 PETER S. GORDON

PROJECT: 7362  
 DATE: 06/27/2007  
 SHEET 1 OF 1

IRB1-22

117-2830