

# FARRIS, HANSEN & ASSOCIATES, INC.

ENGINEERING - ARCHITECTURE - SURVEYING  
 7 RIDGWAY COURT - P.O. BOX 437 - ELKHORN, WISCONSIN 53121  
 PHONE: (262) 723-2098 FAX: (262) 723-5886

## PLAT OF SURVEY

LOT 15 OF BLOCK 2 OF TRINKE ESTATES,  
 ACCORDING TO THE PLAT THEREOF RECORDED IN  
 VOLUME 12 OF PLATS ON PAGE 49, LOCATED IN  
 GOVERNMENT LOT 1, WHICH LOT IS THE SE 1/4  
 OF THE SE 1/4 AND THE NE 1/4 OF THE SE  
 1/4 OF SECTION 10, TOWN 1 NORTH, RANGE 17  
 EAST, WALWORTH COUNTY, WISCONSIN

- WORK ORDERED BY -  
 CONSTRUCTION SERVICES LLC  
 821 GENEVA STREET  
 LAKE GENEVA, WI. 53147

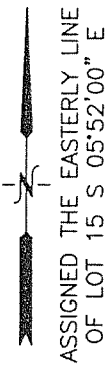

NOTE: NO APPARENT  
 INTERMITTENT STREAM  
 WITHIN 100' OF LOT 15.

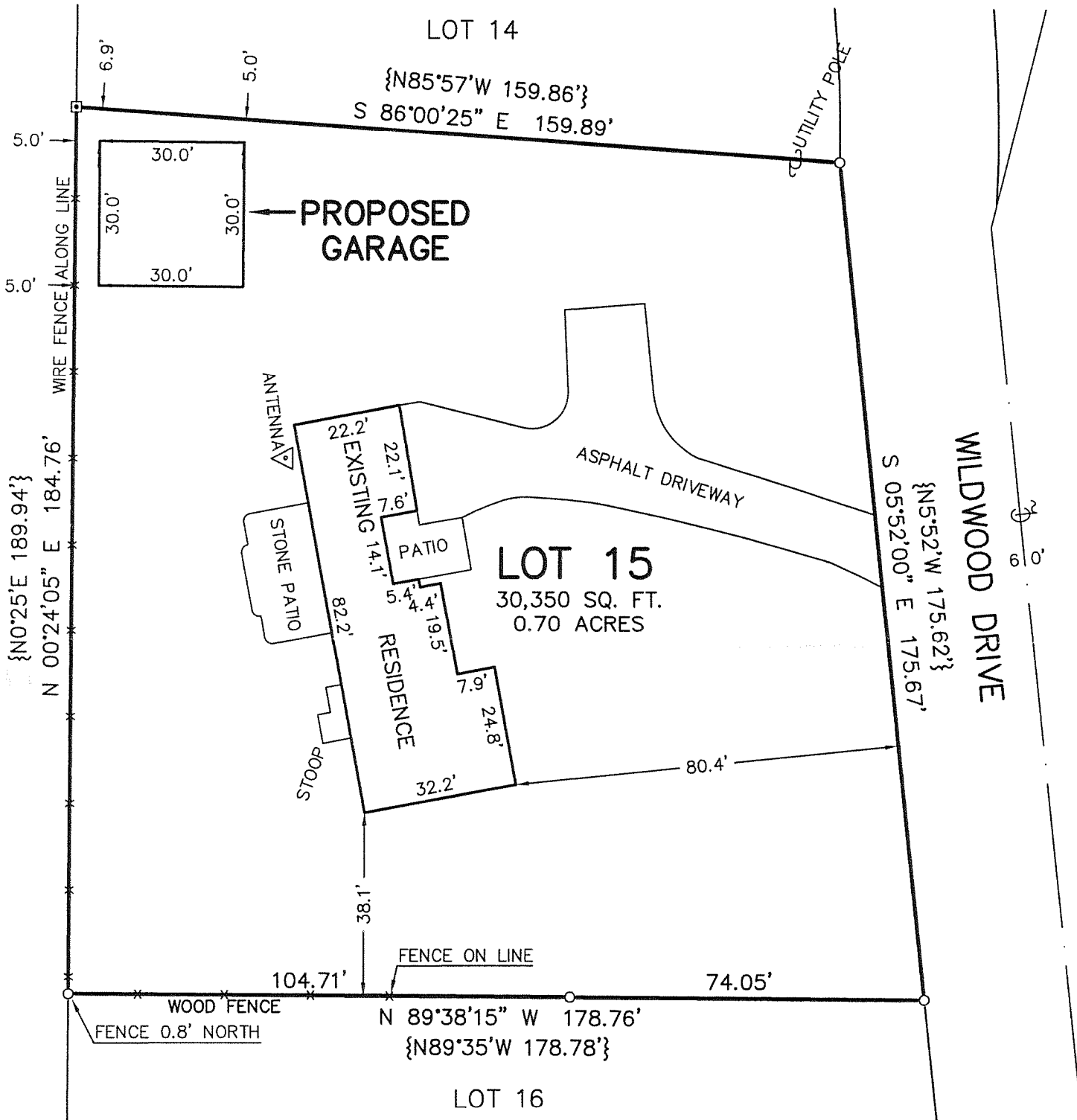

### LEGEND

- ▣ = FOUND CONCRETE MONUMENT
- = FOUND IRON PIPE STAKE
- {XXX} = RECORDED AS

NOTE: COPIES OF THIS MAP TO WHICH THE FOLLOWING CERTIFICATE WILL APPLY SHOW THE SURVEYOR'S ORIGINAL SEAL AND SIGNATURE IN RED INK. COPIES BY ANY OTHER MEANS MAY HAVE ALTERATIONS WHICH DO NOT REPRESENT THE SURVEYOR'S WORK PRODUCT.

I HEREBY CERTIFY THAT THE ABOVE DESCRIBED PROPERTY HAS BEEN SURVEYED UNDER MY DIRECTION AND THAT THE ABOVE MAP IS A TRUE REPRESENTATION THEREOF AND SHOWS THE SIZE AND LOCATION OF THE PROPERTY AND ITS EXTERIOR BOUNDARIES. THIS SURVEY IS MADE FOR THE USE OF THE PRESENT OWNERS OF THE PROPERTY, AND ALSO THOSE WHO PURCHASE, MORTGAGE, OR GUARANTEE THE TITLE THERETO WITHIN ONE YEAR FROM THE DATE HEREOF.

DATED: 03/22/2007

PETER S. GORDON R.L.S. 2101

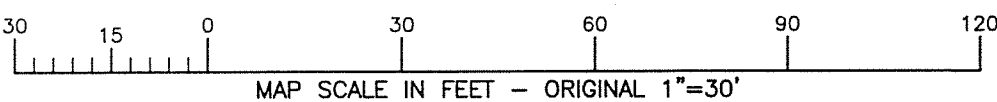

PROJECT: 7252  
 DATE: 03/22/2007  
 SHEET 1 OF 1

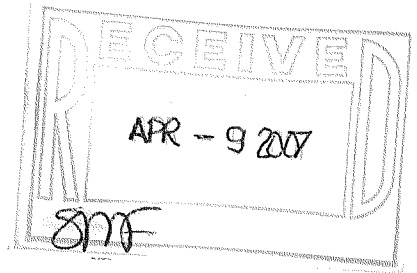

ITE - 31

117-2776

X:\Projects\7252\ACAD\59\9FH.DWG, 3/22/2007 9:53:49 AM