

ABELL SURVEYING & MAPPING

1140 SEQUOIA STREET • DELAVAN, WISCONSIN 53115
262-728-6737

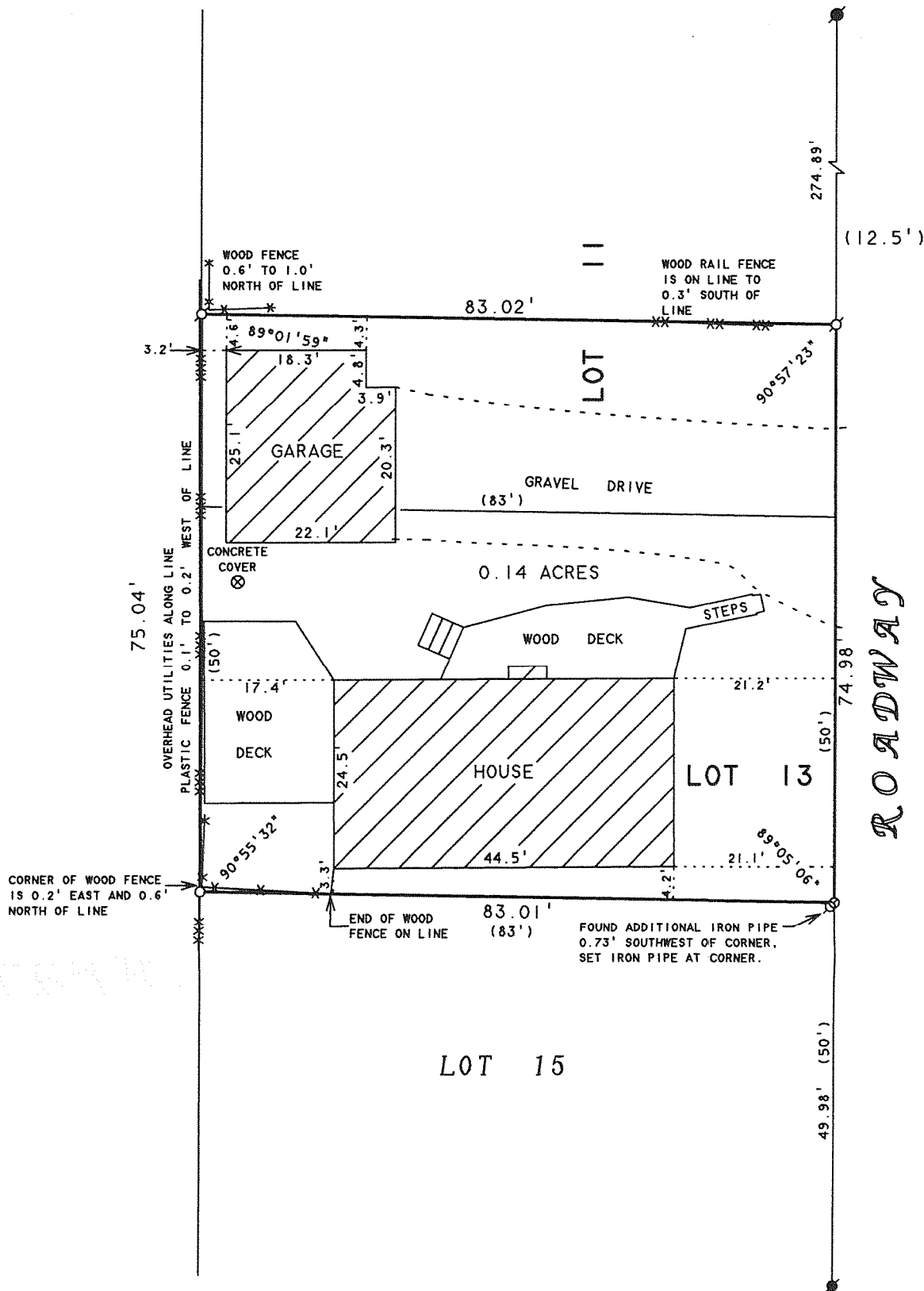

NOTE: LOCATION OF DRIVEWAY IS APPROXIMATE DUE TO SNOW COVER ON DATE OF SURVEY, JANUARY 31, 2007

PLAT OF SURVEY OF

LOT 13 AND THE SOUTH 1/2 OF LOT 11, LAKE GENEVA CLUB, LOCATED IN SECTION 18, T1N, R17E, WALWORTH COUNTY, WISCONSIN.

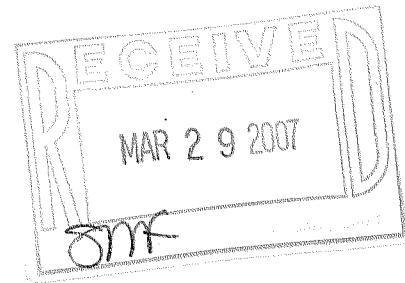

ORDERED BY: ATTY. RICHARD RASMUSSEN
RASMUSSEN LAW OFFICE
P.O. BOX 250
WALWORTH, WI 53184



SCALE 1" = 20'

LEGEND

- - IRON PIPE FOUND
- - IRON ROD FOUND
- ⊙ - CONCRETE MONUMENT FOUND
- - IRON PIPE SET
- *—*—*— - WOOD FENCE
- xxx—xxx— - PLASTIC FENCE
- x—x—x— - WOOD RAIL FENCE
- () - RECORDED AS

I HEREBY CERTIFY THAT I HAVE SURVEYED THE ABOVE DESCRIBED PROPERTY AND THAT THE ABOVE MAP IS A TRUE REPRESENTATION THEREOF AND SHOWS THE SIZE AND LOCATION OF THE PROPERTY, ITS EXTERIOR BOUNDARIES, THE LOCATION OF ALL VISIBLE STRUCTURES AND DIMENSIONS OF ALL PRINCIPAL BUILDINGS THEREON, BOUNDARY FENCES, APPARENT EASEMENTS, ROADWAYS AND VISIBLE ENCROACHMENTS, IF ANY, TO THE BEST OF MY KNOWLEDGE AND BELIEF.

THIS SURVEY IS MADE FOR THE USE OF THE PRESENT OWNERS OF THE PROPERTY, AND ALSO THOSE WHO PURCHASE, MORTGAGE, OR GUARANTEE THE TITLE THERETO WITHIN ONE (1) YEAR FROM DATE HEREON.

David F. Abell
DAVID F. ABELL
WISCONSIN REGISTERED LAND SURVEYOR, S-1596

February 2, 2007

DATE: February 2, 2007 JOB NUMBER - 07004
NOTE: THIS IS NOT A CERTIFIED COPY UNLESS SEALED.

ILGC - 11

117-2772