

# PLAT OF SURVEY

**RSV**  
ENGINEERING, INC.

Engineers, Land Surveyors & Environmental Scientists  
801 MAIN STREET MILWAUKEE, WISCONSIN 53149 (262)363-2004

DATE: 4/25/2006-  
RECERTIFICATION

DATE: 3/6/2006-  
ADDED GARAGE,  
MOVED SHED  
DATE: 11/28/2005

FOR: HAP ARNOLD, SUPERB BUILDERS

DESCRIPTION: BEING ALL THAT PART OF LOT 10 AND THE EAST 1/2 OF LOT 11 ELGIN CLUB SUBDIVISION, LOCATED IN PART OF THE SW 1/4 OF SECTION 4, TOWN 1 NORTH, RANGE 17 EAST, TOWN OF LINN, WALWORTH COUNTY, WISCONSIN.

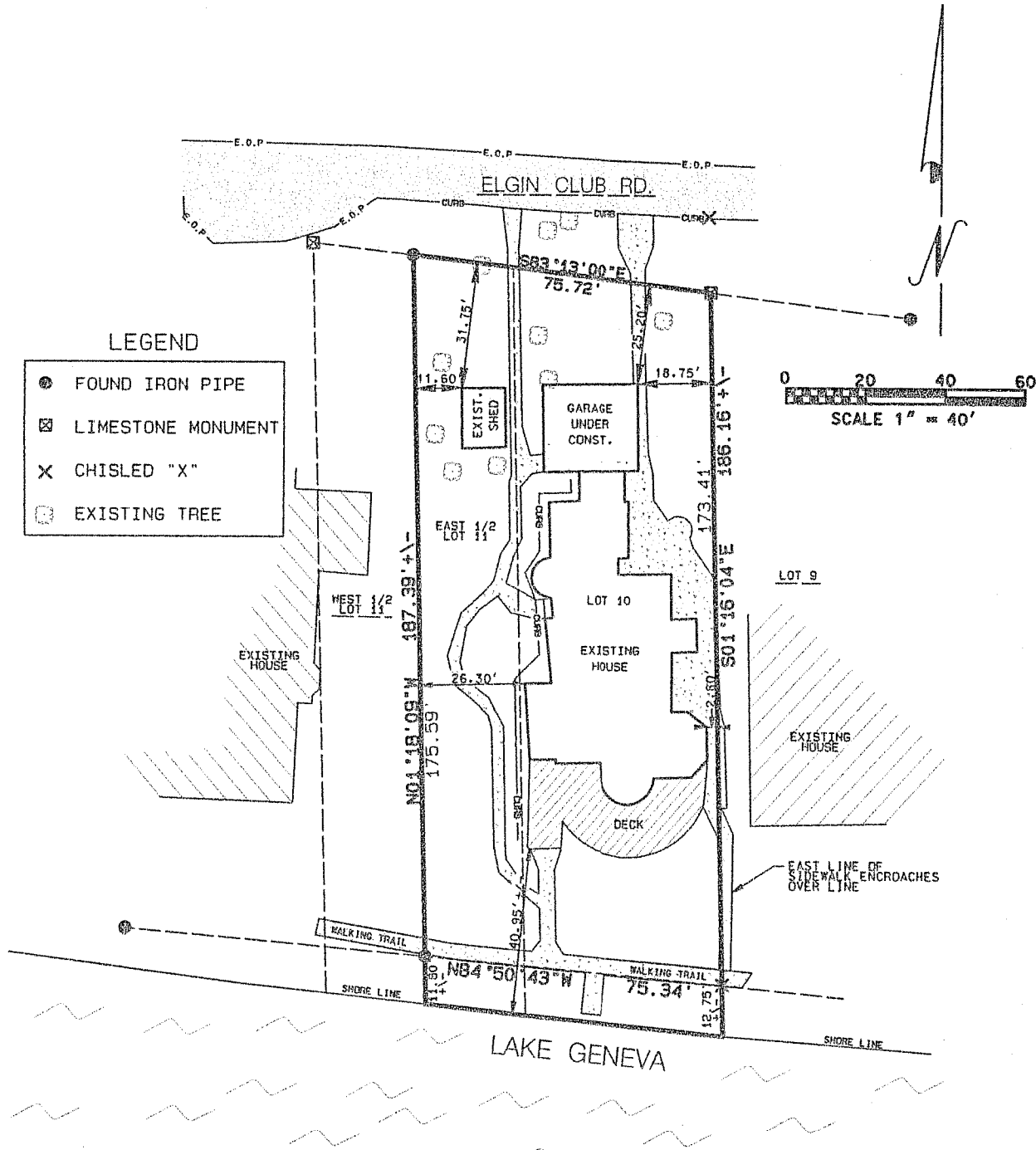

**LEGEND**

- FOUND IRON PIPE
- ⊠ LIMESTONE MONUMENT
- X CHISLED "X"
- EXISTING TREE

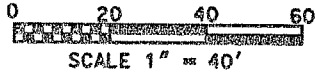

RECEIVED  
DEC 27 2006  
SMF

I MICHAEL A. GREESON R.L.S. # 2770 HEREBY CERTIFY THAT THIS SURVEY WAS MADE IN ACCORDANCE WITH THE MINIMUM STANDARDS FOR PROPERTY SURVEYS (CHAPTER A-E7) STATE OF WISCONSIN AND HAS BEEN PREPARED UNDER MY DIRECTION AND CONTROL AND IS CORRECT TO THE BEST OF MY KNOWLEDGE AND BELIEF.

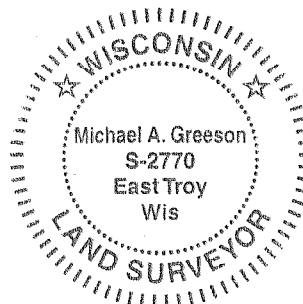

*Michael A. Greeson*  
MICHAEL A. GREESON, R.L.S. # 2770  
RSV#05231SURVEY2.DGN 3/6/2006