

LAND-MARK SURVEYING

Mark L. Miritz

Wisconsin Registered Land Surveyor S-2582

N9330 Knuteson Drive
 Whitewater, WI 53190
 Phone: (262) 495-3284
 FAX : (262) 495-8421
 LAND-MARKSURVEYING.COM

PLAT OF SURVEY

LOT 1A, BLOCK 2 OF TRINKE ESTATES, LOCATED IN GOV'T LOT 1, WHICH IS IN THE SE 1/4 OF THE SE 1/4 AND THE NE 1/4 OF THE SE 1/4 OF SECTION 10, TOWN 1 NORTH, RANGE 17 EAST, LINN TOWNSHIP, WALWORTH COUNTY, WISCONSIN.

**ORDERED BY: CHRIS HUMMEL
 HUMMEL CONSTRUCTION
 N1958 COUNTY "O"
 DELAVAN, WI 53115**

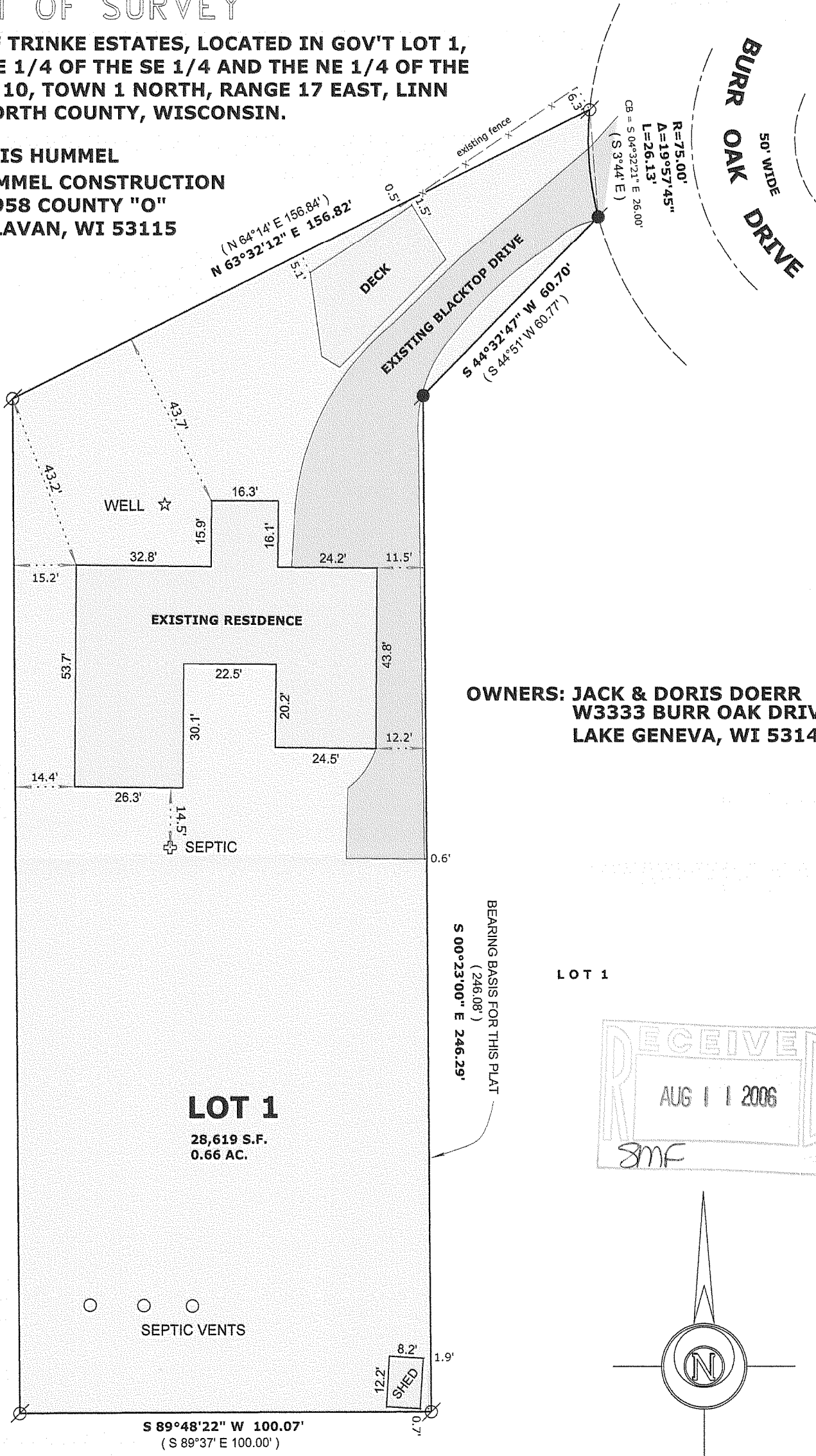

**OWNERS: JACK & DORIS DOERR
 W3333 BURR OAK DRIVE
 LAKE GENEVA, WI 53147**

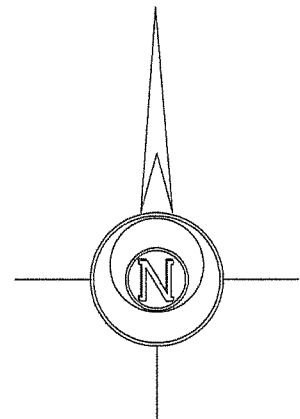
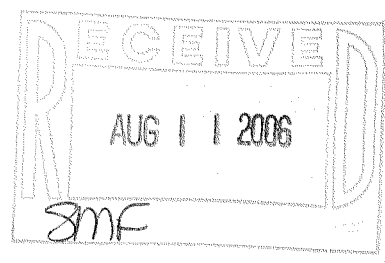

SCALE: 1" = 30 FEET

"I hereby certify that the above described property has been surveyed by me or under my direction and that the above map is a true representation thereof and shows the size and location of the property, its exterior boundaries, the location of all visible structures and dimensions of all principal buildings thereon, boundary fences, apparent easements, roadways and visible encroachments, if any."
 "This survey is made for the use of the present owners of the property, and also those who purchase, mortgage, or guarantee the title thereto within one year from date hereof."

Mark L. Miritz
**MARK L. MIRITZ
 WISCONSIN REGISTERED
 LAND SURVEYOR S-2582**

DATE: JULY 4, 2006 JOB NO. 06.614

LEGEND

- ⊙ FOUND IRON PIPE
- FOUND IRON ROD
- ⊠ FOUND COUNTY MONUMENT
- FOUND CONCRETE MONUMENT
- + CHISEL CUT IN CONCRETE
- SET IRON ROD, 24" LONG, WEIGHING 1.5 LBS./LINEAL FT., 3/4" DIA.
- (x x) RECORDED AS DIMENSION
- x-x- EXISTING FENCE

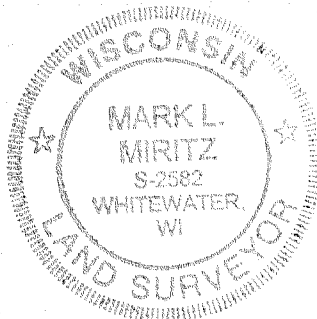

ITE-12

117-2711