

PATHFINDER SURVEYING INC.
 N3705 WILLOW BEND LANE
 LAKE GENEVA WI. 53147

PLAT OF SURVEY

- OF -
 LOTS 4 AND 5 BLOCK 1, OF KUEBKER ADDITION
 TO THE VILLAGE OF ZENDA, WALWORTH COUNTY,
 WISCONSIN.

PREPARED FOR: PEARL HEINRICH
 PO. BOX 37
 ZENDA WI. 53195

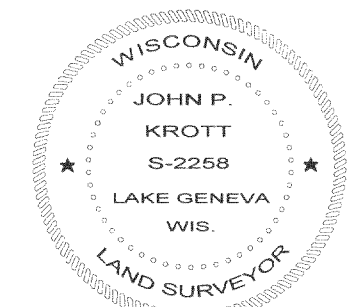
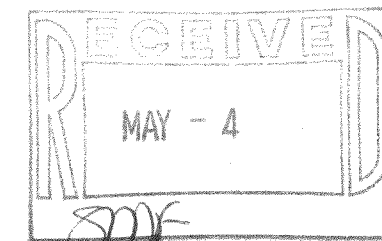

DATE OF LAST REVISION: 1 / 12 / 2006

John P. Krott

JOHN KROTT S - 2258
 Wisconsin Registered Land Surveyor
 (original if signed in red)

DATED THIS THE 29th DAY OF NOVEMBER 2005.

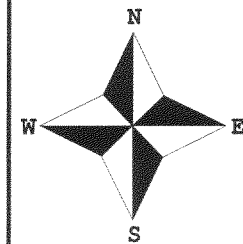

- () = recorded as
- = found iron bar
- = found iron pipe
- = set iron pipe
- = set iron bar

SCALE 1" = 20'

JOB # 05-615AB

TAX ID # IZK00001AA & 1A

COMPARE LEGAL DESCRIPTION ABOVE AND DRAWING WITH DEED. FOR BUILDING RESTRICTIONS AND EASEMENTS NOT SHOWN, REFER TO DEED, ABSTRACT SOURCES AND LOCAL MUNICIPAL CODES. NOTIFY THE SURVEYOR IMMEDIATELY OF ANY DISCREPANCY.

"I hereby certify that I have surveyed the above described property and that the above map, to the best of my knowledge and belief, is a true representation thereof and shows the size and location of all visible structures, apparent easements and encroachments if any."

This survey is made for the present owners of the property, and those who purchase, mortgage, or guarantee the title thereto, within one year from the date hereof.

C.L. PLEASANT STREET
 (60' WIDE ROAD PLATTED AS ZENDA STREET)

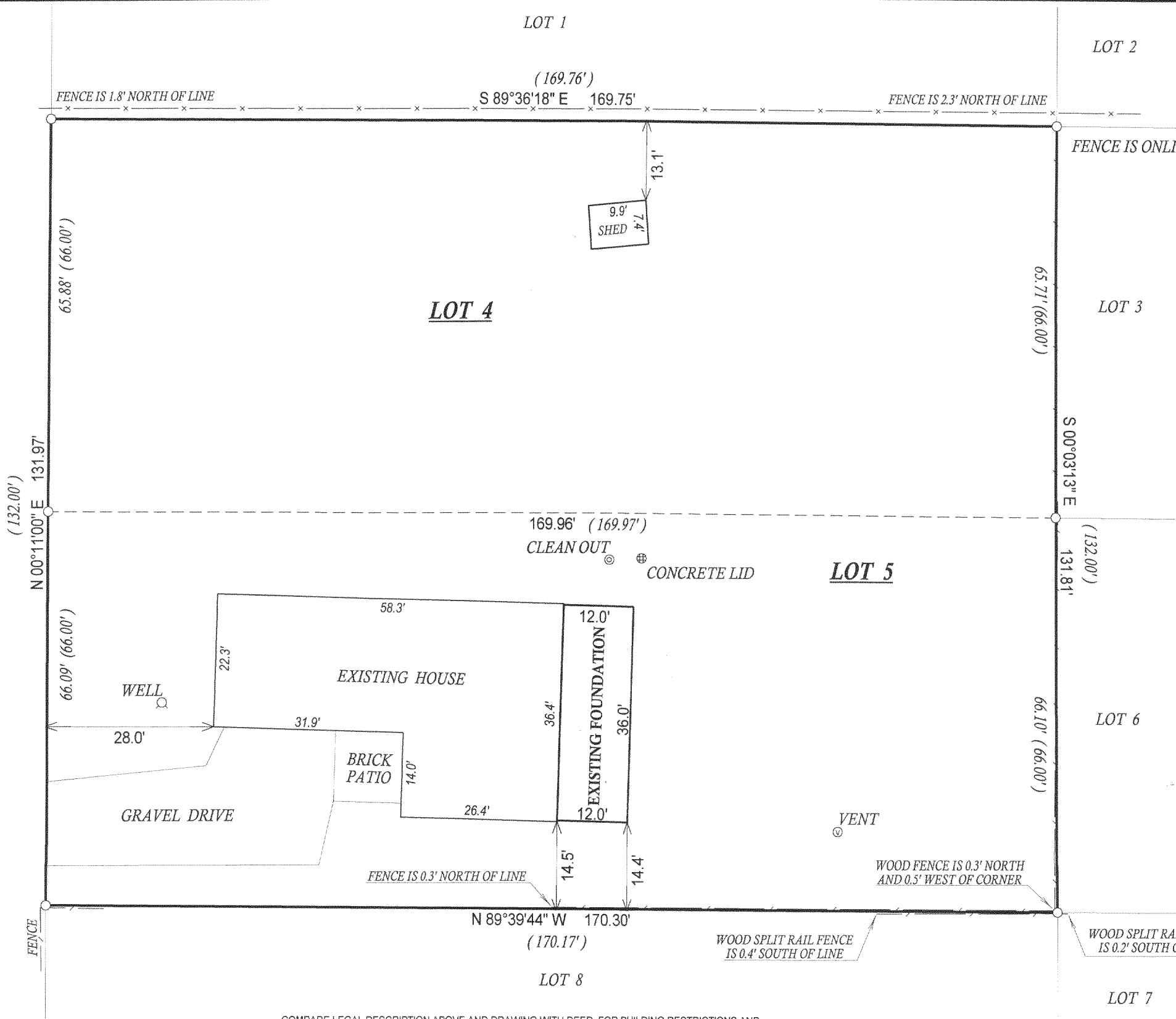

IZK-1A IZK-1AA

117-2679