

FARRIS, HANSEN & ASSOCIATES, INC.

ENGINEERING - ARCHITECTURE - SURVEYING
 7 RIDGWAY COURT - P.O. BOX 437 - ELKHORN, WISCONSIN 53121
 PHONE: (262) 723-2098 FAX: (262) 723-5886

- WORK ORDERED BY -
 KELLY BLADA
 PO BOX 27
 PELL LAKE, WI. 53157

LOT 1 OF MAPLE RIDGE ESTATES

LOCATED IN THE SW 1/4 & SE 1/4 OF THE NE 1/4 OF SECTION 17, T1N, R17E, WALWORTH COUNTY, WISCONSIN

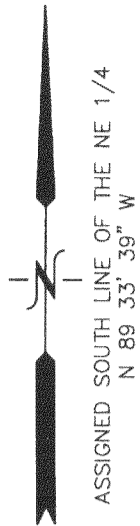

LEGEND

● = FOUND IRON REBAR

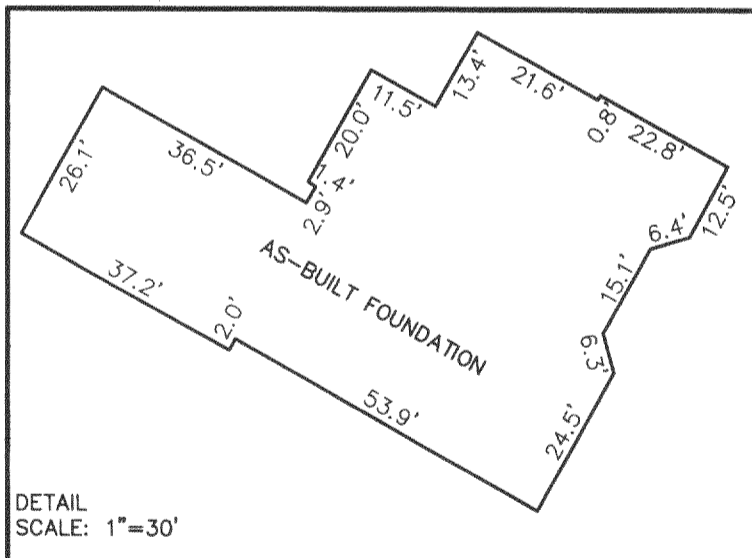
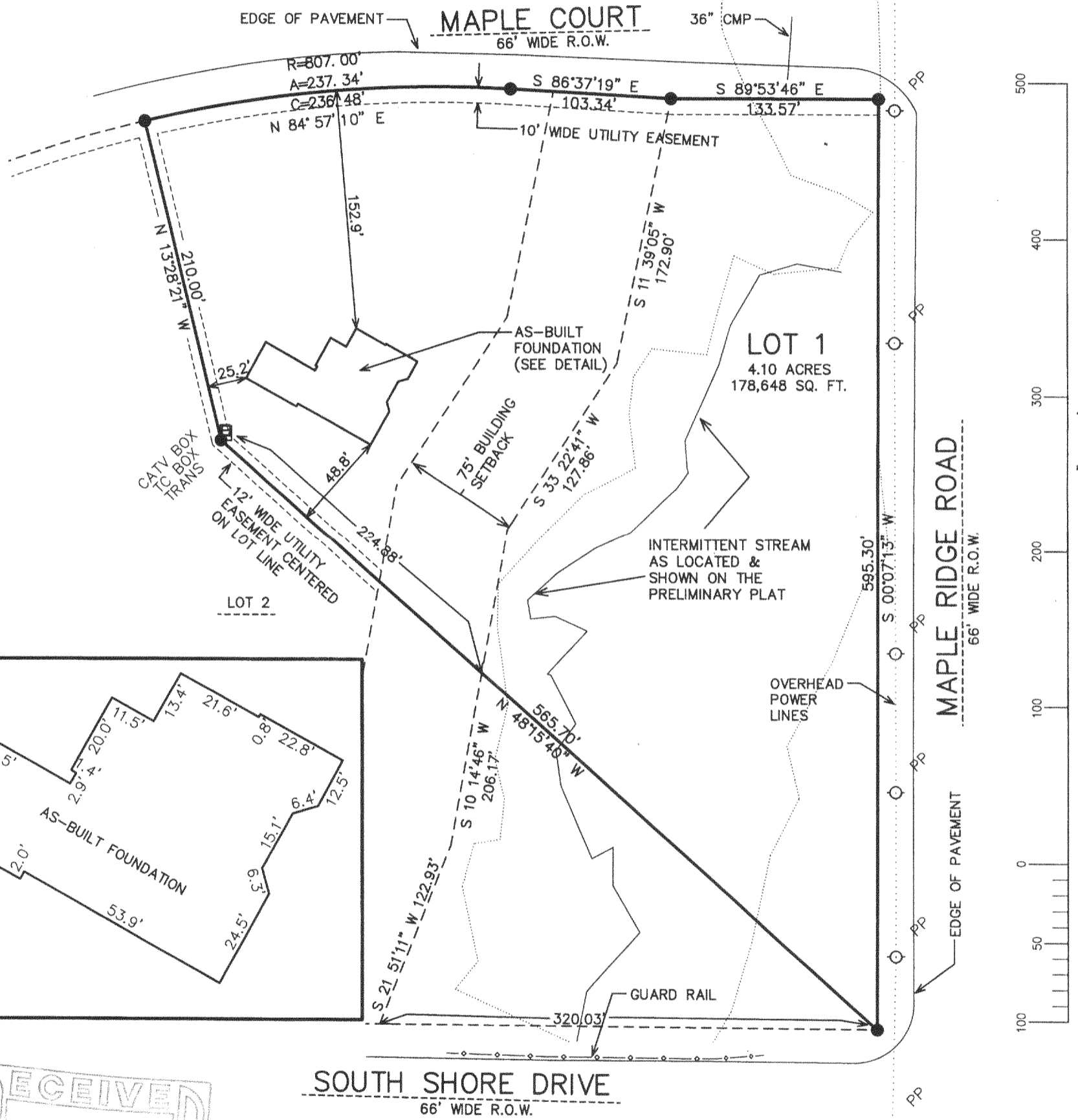

DETAIL SCALE: 1"=30'

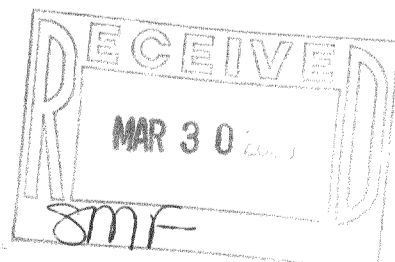

NOTE: COPIES OF THIS MAP TO WHICH THE FOLLOWING CERTIFICATE WILL APPLY SHOW THE SURVEYOR'S ORIGINAL SEAL AND SIGNATURE IN RED INK. COPIES BY ANY OTHER MEANS MAY HAVE ALTERATIONS WHICH DO NOT REPRESENT THE SURVEYOR'S WORK PRODUCT.

I HEREBY CERTIFY THAT THE ABOVE DESCRIBED PROPERTY HAS BEEN SURVEYED UNDER MY DIRECTION AND THAT THE ABOVE MAP IS A TRUE REPRESENTATION THEREOF AND SHOWS THE SIZE AND LOCATION OF THE PROPERTY, ITS EXTERIOR BOUNDARIES, THE LOCATION OF ALL VISIBLE STRUCTURES, AND DIMENSIONS OF ALL PRINCIPLE BUILDINGS THEREON, BOUNDARY FENCES, APPARENT EASEMENTS, ROADWAYS, AND VISIBLE ENCROACHMENTS, IF ANY. THIS SURVEY IS MADE FOR THE USE OF THE PRESENT OWNERS OF THE PROPERTY, AND ALSO THOSE WHO PURCHASE, MORTGAGE, OR GUARANTEE THE TITLE THERETO WITHIN ONE YEAR FROM THE DATE HEREOF.

DATED: JUNE 5, 2004

Peter S. Gordon
 PETER S. GORDON

REVISED 10/06/2005
 TO SHOW SIZE AND LOCATION OF PROPOSED RESIDENCE
 REVISED 03/24/2006
 TO SHOW SIZE AND LOCATION OF AS-BUILT FOUNDATION

PROJECT: 5244.01.05
 DATE: 06-05-2004
 SHEET 1 OF 1

IMR-1

117-2675