

# PLAT OF SURVEY

FOR: HAP ARNOLD, SUPERB BUILDERS

DATE: 11/28/2005

DESCRIPTION: BEING ALL THAT PART OF LOT 10 AND THE EAST 1/2 OF LOT 11 ELGIN CLUB SUBDIVISION, LOCATED IN PART OF THE SW 1/4 OF SECTION 4, TOWN 1 NORTH, RANGE 17 EAST, TOWN OF LINN, WALWORTH COUNTY, WISCONSIN.

## LEGEND

- FOUND IRON PIPE
- ⊠ LIMESTONE MONUMENT
- ✕ CHISELED "X"
- ⊙ EXISTING TREE

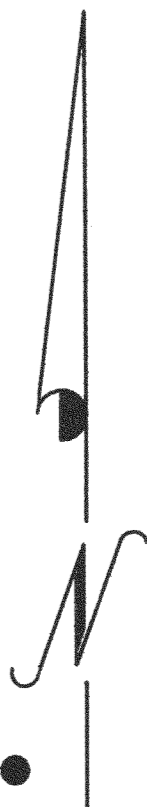
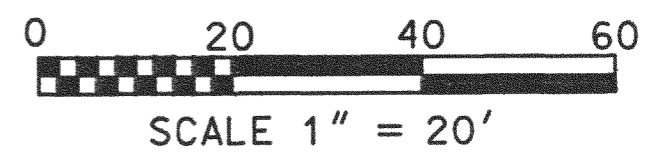
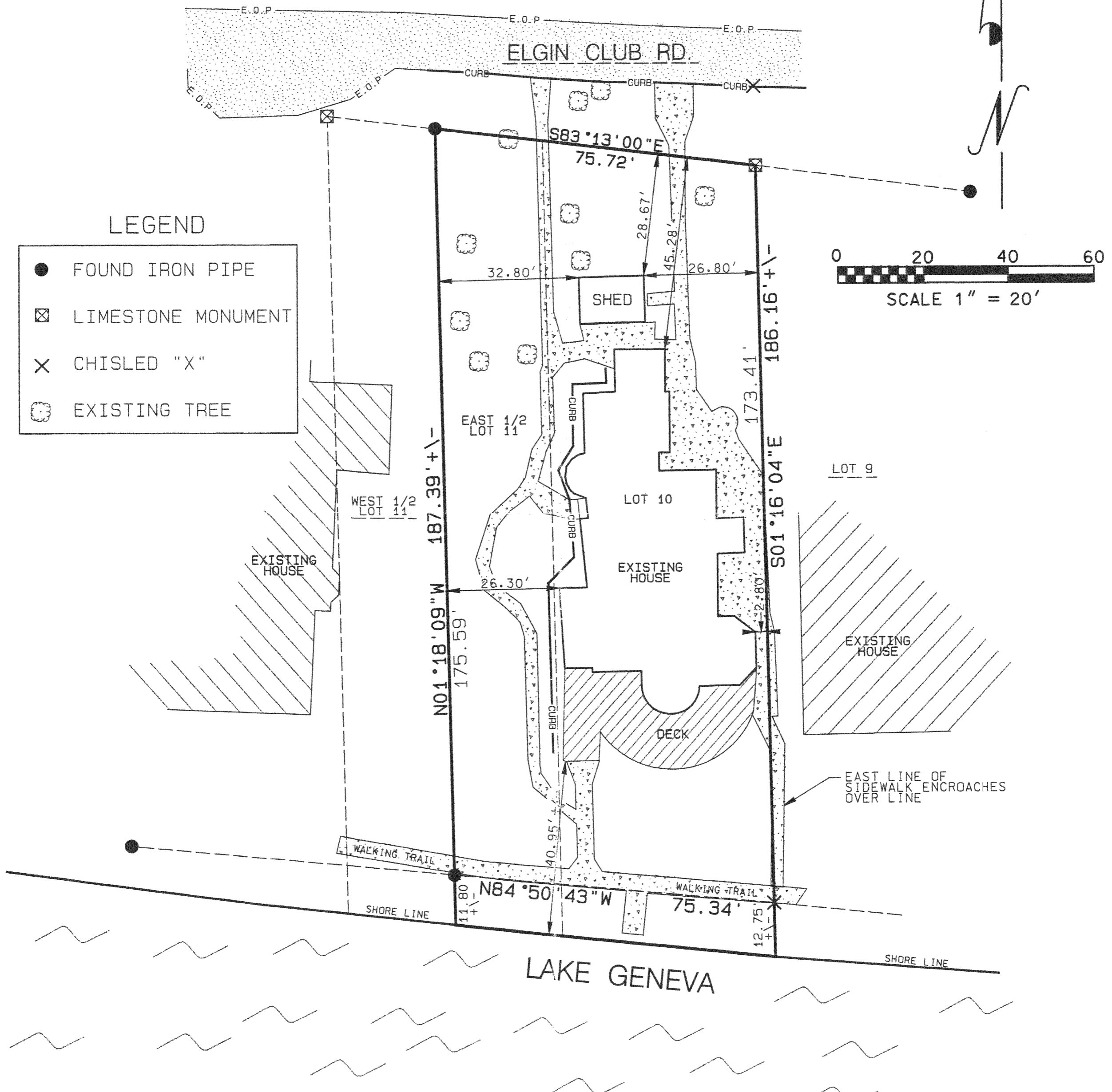

I, PAUL H. VAN HENKELUM, R.L.S., # 1931, HEREBY CERTIFY THAT THIS SURVEY WAS MADE IN ACCORDANCE WITH THE MINIMUM STANDARDS FOR PROPERTY SURVEYS (CHAPTER A-ET) STATE OF WISCONSIN AND HAS BEEN PREPARED UNDER MY DIRECTION AND CONTROL AND IS CORRECT TO THE BEST OF MY KNOWLEDGE AND BELIEF.

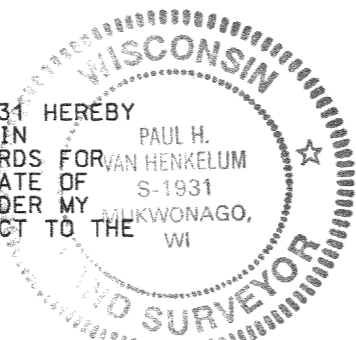

*Paul H. Van Henkelum*  
PAUL H. VAN HENKELUM, R.L.S., # 1931  
RSV\*05231SURVEY.DGN 11/28/05

IEC -10

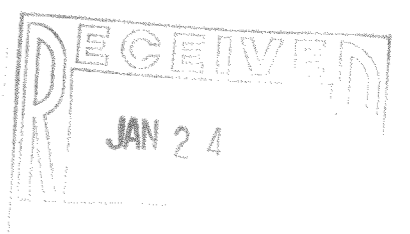

**RSV ENGINEERING, INC.**  
Engineers Land Surveyors Environmental Scientists  
801 MAIN STREET MUKWONAGO, WISCONSIN 53149 (262)363-2004  
117 2650